

ISSN 0377- 9335

ENTOMON

Volume 47

MARCH 2022

Number 1

46 YEARS OF EXCELLENCE



ASSOCIATION FOR ADVANCEMENT OF ENTOMOLOGY

ENTOMON

ENTOMON is a quarterly journal published by the Association for Advancement of Entomology devoted to the publication of original research in all facets of insects and related branches of Entomology.

EDITORIAL BOARD (2022 – 2025)

Chief Editor:

Palaniswami, M.S., ARS-ICAR (Retd), Thiruvananthapuram, India

Associate Editor:

Prathapan, K. D., Kerala Agricultural University, Thiruvananthapuram, India

Members:

Colvin John, University of Greenwich, London, United Kingdom

David, B.V., International Institute of Biotech & Toxicology, Padappai, India

David, K. J., National Bureau of Agricultural Insect Resources (NBAIR), Bengaluru, India
Debjani Dey, Division of Entomology, ICAR-Indian Agricultural Research Institute, New Delhi

Jorge Ari Noriega, National Museum of Natural Science (CSIC), Madrid, Spain

Mohandas, N., KAU, Thiruvananthapuram, India

Phan Quoc Toan, Center for Entomology Research, Duy Tan University, Da Nang, Vietnam

Priyadarsanan, D.R., ATREE, Bengaluru, India

Raman, A., Charles Sturt University, NSW, Australia

Susanta Kumar Chakraborty, Vidyasagar University, Midnapore, West Bengal, India

Viraktamath, C.A., UAS, Bengaluru, India

Winston M.O. Thomson, NARI, Guyana

Address all manuscripts to the Chief Editor, ENTOMON, E mail: editor.entomon@kau.in. Submission of a manuscript to ENTOMON implies that the content has neither been published earlier nor will be sent to any other publisher without intimation. At least one of the authors need to be a member of AAE. A fee will be charged for publication.

AAE MEMBERSHIP/ SUBSCRIPTION RATES:

Admission Fee: Rs 100/- (\$10/- for foreigners)

Life Membership Fee for individuals: Rs 5000/- (or US \$ 500/- for foreigners)

Annual Membership Fee for individuals: Rs 1000/- (US \$ 150/- for foreigners)

Annual subscription for Institutions: Rs 3000/- (in India); US\$ 300/- (outside India)

© 2022 by the Association for Advancement of Entomology. All rights reserved

All remittance to the Journal or Association for Advancement of Entomology should be sent to the Secretary, Association for Advancement of Entomology, Vellayani, Thiruvananthapuram 695 522, Kerala. The amount can be transferred directly to the account of Association for Advancement of Entomology in the State Bank of India, Vellayani (Branch) [Account No. 67267412481; IFS Code: SBIN0070019; Swift code for outside India- SBININBBT44] or by cheques / drafts. Request for copies of ENTOMON should be addressed to the Secretary. Email: aae@kau.in; Web: www.entomon.in

ENTOMON is covered in the following abstracting/ indexing journals:

CABI, cabdirect.org, CAB abstracts, Review of Applied Entomology, Science citation index, Zoobank, New Entomological Taxa, Referativny Zhurnal, Zoological Records.

The NAAS rating of the journal is 4.69 in 2021. The University Grants Commission has recognized ENTOMON in the official list of scientific journals (UGC-CARE List Group I). ENTOMON is included in CABI's full text repository, CAB Direct and other related databases. ENTOMON is indexed by the SCOPUS. The journal is partnering with EBSCO for dissemination of papers published. ENTOMON is a member of the Committee on Publication Ethics (COPE).



Note from the Chief Editor

Dear Entomologists,

The Association for Advancement of Entomology (AAE) has been successful in the publication of all issues of ENTOMON as per schedule. The March, 2022 issue (Volume 46, issue 1) is placed before you.

The National Academy of Agricultural Sciences (NAAS) rating of ENTOMON is 4.69 in 2021. The University Grants Commission, New Delhi has recognized ENTOMON by including the journal in the official list of scientific journals (UGC-CARE List Group I). ENTOMON is included in CABI's full text repository. By including the scientific papers in the repository, it is ensured that the research documents can be easily located by scientists and researchers throughout the world, both now and in the future. This would also be a valuable contribution for global users of CAB Direct and other related databases. ENTOMON is partnering with EBSCO for dissemination of papers published in the journal.

ENTOMON is a member of the Committee on Publication Ethics (COPE) and the journal follows the guidelines of COPE.

SCOPUS, Elsevier's abstract and citation database, has included ENTOMON for indexing. SCOPUS will be indexing all the articles published in ENTOMON with effect from 2012. Scopus Preview Cite score tracker 2021 for ENTOMON is 0.4.

ENTOMON has gained wide acceptance among the members, readers, peer reviewers and other stakeholders.

ENTOMON is grateful to Professor K. Madhavan Nair, the AAE web site Manager for his unstinting support and selfless services. ENTOMON owes allegiance to the late Professor M. Koshy, M/s SB Press, Thiruvananthapuram and the management in bringing out the journal.

We are thankful to the National Academy of Agricultural Sciences (NAAS), UGC-CARE, CABI, the Committee on Publication Ethics, EBSCO and Scopus for their support to ENTOMON.

ENTOMON profoundly acknowledges the peer reviewers for the critical evaluation of the manuscripts submitted to the Journal.

We acknowledge the continuous support of authors and their institutions as well as the subscribers.

Regards

Dr M.S. Palaniswami
Chief Editor



Contents

	Page
Species composition of dung beetles (Coleoptera: Scarabaeidae: Scarabaeinae) in the coffee plantation of Nilgiri Biosphere Reserve of the Western Ghats, India <i>Subha Babu Jayaprakash and Sabu K. Thomas</i>	01
Screening of cotton germplasm for their reaction against leafhopper, <i>Amrasca biguttula biguttula</i> Ishida (Homoptera: Cicadellidae) <i>K. Senguttuvan, M. Murugan and N. Sathiah</i>	17
Ascertaining foraging rate of pollinators in <i>Ricinus communis</i> L. in Haryana, India <i>Sudhanshu Bala Nayak, Manish K Yadav, R. Nihal, V. Ramalakshmi, Lipsa Dash and Deepayan Padhy</i>	27
Feeding behaviour of pit building of antlion <i>Myrmeleon pseudohyalinus</i> , Holzel 1972 (Neuroptera: Myrmeleontidae) in different mediums, instars and hunger levels <i>K. Anila, Francy K Kakkassery and Joyce Jose</i>	33
Diversity and foraging activity of flower visitors/ pollinators of <i>Momordica charantia</i> L., in Tamil Nadu, India <i>A. Yogapriya, B. Usharani and K. Suresh</i>	41
Larvicidal potential of rhizome extracts of <i>Elettaria cardamomum</i> (L.) Maton against filarial vector, <i>Culex quinquefasciatus</i> Say, 1823 (Diptera: Culicidae) <i>Subrata Mallick</i>	51

Phylogeny of Indian Himalayan population of *Bombus haemorrhoidalis* Smith 1852 (Hymenoptera: Apidae) inferred from mitochondrial DNA sequences

Sunaullah Bhat, A. R. N. S. Subbanna, Amit Paschapur, J. Stanley, Sandeep Kumar and Jai Prakash Gupta

61

SHORT COMMUNICATION

Insect pests of *Ocimum sanctum* Linn. in Karnataka

K.N. Manjula, S. Renuka, R. Raja Rishi and R. Sundararaj

71

Report of two species of spiders (Araneae: Linyphiidae: Erigoninae) from Western Ghats, Kerala, India

Anusmitha Domichan and K. Sunil Jose

75

Population characteristics of louse *Columbicola columbae* Linn. 1758 (Phthiraptera: Insecta) on pigeons in Uttar Pradesh, India

Satyapal Singh Rana, Nidhi Gupta, Sanjay Kumar Bhardwaj and Ghazi Khan

81



Species composition of dung beetles (Coleoptera: Scarabaeidae: Scarabaeinae) in the coffee plantation of Nilgiri Biosphere Reserve of the Western Ghats, India

Subha Babu Jayaprakash* and Sabu K. Thomas

Post graduate and research department of zoology, St. Joseph's College, Devagiri,
Kozhikode, 673008, Kerala, India.

Email: subhababuucm@gmail.com; sabukthomas@gmail.com

ABSTRACT: Analysis of species composition of dung beetles in the shaded coffee plantations of Nilgiri Biosphere Reserve of south Western Ghats revealed a checklist of 38 species. The presence of many endemic species, very primitive rare old world tribe *Canthonini* (represented by the genus *Ochicanthon*), the first report of *Onthophagus lilliputanus* and the presence of two species (*O. truncaticornis* and *O. discedens*), which were deemed as extinct from the natural forests of the Western Ghats make the dung beetle assemblage in the coffee plantation unusual. The study showed species composition of dung beetles in the shaded coffee plantation with a comparatively smaller area had no major differences with the nearby natural forests in the Nilgiri Biosphere Reserve. Higher species richness and presence of some unique species in the coffee plantation belt compared to other agricultural habitats highlights the significance of shaded coffee plantations as an important nested habitat in the forest-agriculture land matrix of the moist Western Ghats.

© 2022 Association for Advancement of Entomology

KEY WORDS: Species check list, rare old world tribe, first report, nested habitat

INTRODUCTION

The dung beetles are a highly specialized trophic group (Scarabaeinae: Scarabaeidae: Coleoptera), mainly adapted to dung and organic debris consumption at both the adult and larval stages (Hanski and Cambefort, 1991). They play a key role in the forest and agricultural ecosystem as they recycle faecal material, fertilize and aerate the soil, recycle nitrogen, organic carbon and other nutrients, protect seeds from predation, aid in seed dispersal, parasite suppression, serve as a food source for birds and mammals (Hanski and Cambefort, 1991; Nichols *et al.*, 2008). Scarabaeid

dung beetles belong to three distinct taxonomic groups: Scarabaeinae, Geotrupinae and Aphodiinae (Baraud, 1985). Among these subfamilies, Scarabaeinae is the only group that is predominantly coprophagous (faeces eating), while the majority of Aphodiinae and Geotrupinae are saprophagous (eaters of decaying organic matter) and not true dung beetles (Halffter and Mathews, 1966).

Tropical rain forests are the most species-rich and functionally significant terrestrial ecosystems supporting more than half of global biodiversity (Myers *et al.*, 2000). The Western Ghats, a biodiversity hotspot in southern India is scattered

* Author for correspondence

with plantations that were once tropical rain forests (Dolia *et al.*, 2008). Conversion of original forests to smaller fragments of variable size and agricultural farmlands and plantations of tea, coffee, rubber and cardamom in the south Western Ghats peaked in the 1980s (Daniels, 1992; Daniels *et al.*, 1990) and led to considerable biodiversity loss in the south Western Ghats (Nair, 1991). One of the most important plantation crop is coffee and it is predominantly grown at high altitudes regions of southern states of India (Velmourougane, 2016). Indian coffee industry which had plantation coverage of 270,821 ha in 1990-1991 has increased to 340,306 ha by 1999-2000 (25.7%), almost entirely in the Western Ghats region of southern India (Coffee Board, 2001; Raman, 2006).

Studies on the biodiversity in coffee plantations of the Western Ghats have recorded high biodiversity for birds, mammals, butterflies, amphibians and bats (Bali *et al.*, 2007; Dolia *et al.*, 2008; Anand *et al.*, 2008; Rathod and Rathod, 2013; Wordley *et al.*, 2017). But there is no study towards assessment of dung beetles diversity in the shaded coffee plantations of the Western Ghats region. Many studies from the Neotropical region have demonstrated that coffee agroecosystems with complex forest-like vegetation structures (shaded) have significantly high biodiversity (Perfecto *et al.*, 1996; Greenberg *et al.*, 1997; Moguel and Toledo, 1999; Johnson, 2000; Perfecto *et al.*, 2003; Perfecto and Armbrecht, 2003; Somarriba *et al.*, 2004), particularly dung beetle diversity (Moron, 1987; Pineda *et al.*, 2005; Horgan, 2005, 2009). Studies from cocoa agroforestry also showed similar results of higher species richness of dung beetles and provided suitable habitat for forest-dependent species (Harvey *et al.*, 2006; Shahabuddin *et al.*, 2010). However, no data exists on the status of the dung beetles from the shaded coffee plantations of the Western Ghats. Also no records on how far the coffee habitat modification might have lead to the decline and disappearance of many rare and endemic dung beetle species reported earlier by Arrow (1931) in the Western Ghats. Hence the present study was undertaken to assess the dung beetle species composition in the coffee plantation belts of south Wayanad in the

Nilgiri Biosphere Reserve (NBR) of the south Western Ghats.

MATERIALS AND METHODS

Specimens were collected from a coffee plantation belt of NBR of the south Western Ghats (Fig. 1) using pitfall traps from January to December 2015. Specimens were identified with the aid of keys available in Arrow (1931) and Balthasar (1963a, b) and by comparing with type specimens available in the research centre and Zoological Survey of India, Western Ghats regional station, Calicut. Verified specimens were curated in the insect collections of Tamil Nadu Agricultural University, Coimbatore and in the national insect collections of Zoological Survey of India, Western Ghats regional station, Kozhikode. Images were captured using microscope Leica M205C Stereo zoom and measured with Leica LAS V4.5 software. Abbreviations and markings used: ORR - Oriental Region; PAR - Palaearctic Region; IAR - Indo-Australian Region

RESULTS

**Order: Coleoptera: Family: Scarabaeidae:
Subfamily: Scarabaeinae**

Tribe- Sisyphini

Genus 1. *Sisyphus* Latreille, 1807

Sisyphus Latreille, 1807; Gory, 1833; Lacordaire, 1856; Reitter, 1892, 1893; Péringuey, 1901; Arrow, 1927, 1931; Balthasar, 1935a, 1963a; Haaf, 1955.

**1. *Sisyphus* (s.str.) *longipes* Olivier, 1789
Fig. 2 (1)**

Sisyphus (s.str.) *longipes* Olivier, 1789; Arrow, 1927, 1931; Haaf, 1955; Balthasar, 1963a.

Distribution: ORR- India (West Bengal; Maharashtra; Odisha; Karnataka; Tamil Nadu: Ooty, Nilgiri Hills; Kerala: Wayanad, Thekkady), Myanmar, Sri Lanka, Thailand.

Tribe- Canthonini

Genus 2. *Ochicanthon* Vaz-de-Mello, 2003

Ochicanthon Vaz-de-Mello, 2003; Boucomont, 1914a; Arrow, 1931; Paulian, 1945; Balthasar, 1963a.

2. *Ochicanthon laetus* Arrow, 1931 Fig. 2 (2)

Ochicanthon laetus Arrow, 1931; Balthasar, 1963a; Vaz-de-Mello, 2003; Latha *et al.*, 2011.

Distribution: ORR-India (Kerala: Nilgiri hills, Wayanad, Malampuzha), Thailand.

3. *Ochicanthon tristis* Arrow, 1931 Fig. 2 (3)

Ochicanthon tristis Arrow, 1931; Balthasar, 1963a; Vaz-de-Mello, 2003; Latha *et al.*, 2011.

Distribution: ORR-India (Tamil Nadu; Kerala: Nilgiri Hills, Silent valley, Thirunelli).

Tribe- Coprini

Genus 3. *Catharsius* Hope, 1837

Catharsius Hope, 1837; Burmeister, 1846; Péringuey, 1901; Boucomont and Gillet, 1921; Arrow, 1931; Balthasar, 1935a, 1963a; Paulian, 1945.

4. *Catharsius molossus* Linnaeus, 1758 Fig. 2 (4)

Catharsius molossus Linnaeus, 1758; Harold, 1877; Boucomont and Gillet, 1921; Arrow, 1931; Balthasar, 1935a, 1963a; Paulian, 1945.

Distribution: ORR-Afghanistan, Cambodia, India (Andaman Islands; Assam; Bihar; Odisha; West Bengal; Karnataka; Kerala: Wayanad, Nelliampathy, Thekkady), Laos, Malaysia, Sri Lanka, Sunda Islands, Thailand, Vietnam. PAR-India (Sikkim; Uttarakhand), China, Nepal, Taiwan.

5. *Catharsius sagax* Quenstedt, 1806 Fig. 2 (5)

Catharsius (s.str.) *sagax* Quenstedt, 1806; Boucomont and Gillet, 1921; Arrow, 1931; Balthasar, 1935a, 1963a.

Distribution: ORR-Bangladesh, India (West Bengal; Bihar; Punjab; Mumbai; Madhya Pradesh; Tamil

Nadu: Nilgiri Hills, Palani Hills; Kerala: Peerumedu, Travancore, Wayanad).

Genus 4. *Copris* Geoffroy, 1762

Copris Geoffroy, 1762; Burmeister, 1846; Reitter, 1892, 1893; Péringuey, 1901; Boucomont and Gillet, 1921; Arrow, 1931; Balthasar, 1933, 1935a, 1936a; Janssens, 1939; Paulian, 1945.

6. *Copris* (s.str.) *repertus* Walker, 1858 Fig. 2 (6)

Copris (s.str.) *repertus* Walker, 1858; Gillet, 1911; Arrow, 1931; Balthasar, 1933, 1935a, 1963a.

Distribution: ORR-India (Bihar; Maharashtra: Mumbai; Madhya Pradesh; Chattisgarh; Karnataka; Tamil Nadu: Nilgiri Hills, Anamalai Hills; Kerala: Malabar, Nelliampathy, Palghat, Thekkady, Wayanad), Sri Lanka, Thailand PAR-China.

Genus 5. *Paracopris* Balthasar, 1939

Paracopris Balthasar, 1939, 1963a; Paulian, 1945; Löbl and Smetana, 2006; Sabu *et al.*, 2011.

7. *Paracopris davisoni* Waterhouse, 1891 Fig. 2 (7)

Paracopris davisoni Waterhouse, 1891; Arrow, 1931; Balthasar, 1963a; Löbl and Smetana, 2006; Sabu *et al.*, 2011.

Distribution: ORR-India (Karnataka; Tamil Nadu: Nilgiri Hills, Palani Hills; Kerala: Nelliampathy, North Malabar, Peerumedu, Travancore, Thekkady, Wayanad).

Tribe- ONTHOPHAGINI

Genus 6. *Caccobius* Thomson, 1863

Caccobius Thomson, 1863; Harold, 1867; Jekel, 1872; Waterhouse, 1875; Reitter, 1892, 1893; D'Orbigny, 1898, 1913; Péringuey, 1901, 1908; Boucomont and Gillet, 1921; Arrow, 1931; Portevin, 1931; Porta, 1932; Matsumura, 1936; Paulian, 1945; Balthasar, 1949, 1963a.

-subg. *Caccophilus* Jekel, 1872; D'Orbigny, 1898, 1913; Balthasar, 1935c, 1949.

**8. *Caccobius (Caccophilus) meridionalis*
Boucomont, 1914 Fig. 2 (8)**

Caccobius (Caccophilus) meridionalis
Boucomont, 1914a; Arrow, 1931; Balthasar, 1949,
1963a.

Distribution: ORR-India (Maharashtra; Karnataka;
Tamil Nadu: Anamalai Hills, Nilgiri Hills; Kerala:
Mahe, Nelliampathy, Thekkady, Wayanad), Sri
Lanka.

**9. *Caccobius (Caccophilus) ultor* Sharp, 1875
Fig. 2 (9)**

Caccobius (Caccophilus) ultor Sharp, 1875;
Balthasar, 1963a.

Distribution: ORR-India (Maharashtra: Mumbai,
Khandesh; Punjab, Rajasthan, Uttar Pradesh,
Haryana: Kanneri; Karnataka: Budipadaga; Kerala:
Nelliampathi, Ranipuram).

**10. *Caccobius (Caccophilus) unicornis*
Fabricius, 1798 Fig. 2 (10)**

Caccobius (Caccophilus) unicornis Fabricius,
1798; Boucomont, 1914a; Arrow, 1931; Balthasar,
1933, 1949, 1963a; Paulian, 1945.

-*nitidiceps* Fairmaire, 1893; Boucomont, 1914a;
Boucomont and Gillet, 1921.

-*yamauchii* Matsumura, 1936.

Distribution: ORR-India (Tripura; Assam; West
Bengal; Madhya Pradesh; Kerala: Silent valley,
Wayanad), Indonesia (Borneo, Java, Sumatra),
Malay Peninsula, Myanmar, Sri Lanka, PAR-
Taiwan, China. IAR - Philippines.

Genus 7. *Onthophagus* Latreille, 1802

Onthophagus Latreille, 1802; Mulsant, 1842;
Erichson, 1848; Lacordaire, 1856; Mulsant and Rey,
1871; Reitter, 1892, 1893; D'Oribigny, 1898, 1913;
Peringuey, 1901, 1908; Reitter, 1909; Bedel, 1911;
Boucomont, 1914b; Boucomont and Gillet, 1921;
Boucomont, 1924; Arrow, 1931; Portevin, 1931;
Porta, 1932; Balthasar, 1935b, 1963a; Savchenko,
1938; Paulian, 1941, 1945; Endrödi, 1956; Tesar,
1957.

-subg. *Proagoderus* Lansberge, 1883; D'Oribigny,
1913; Boucomont, 1914a; Marcus, 1917; Balthasar,
1963a.

-*Tauronthophagus* Shipp, 1895.

-subg. *Serrophorus* Balthasar, 1935b; Paulian,
1945; Balthasar, 1963a.

-subg. *Micronthophagus* Balthasar, 1935b;
Paulian, 1945.

-subg. *Colobonthophagus* Balthasar, 1935b;
Paulian, 1945; Balthasar, 1963a.

-subg. *Paraphanaeomorphus* Balthasar, 1959,
1963a.

-subg. *Matashia* Matsumura, 1938.

-subg. *Macronthophagus* Ochi, 2003.

**11. *Onthophagus (s.str.) ampicoma*
Boucomont, 1914 Fig. 2 (11)**

Onthophagus (s.str.) ampicoma Boucomont,
1914a; Arrow, 1931; Balthasar, 1963a.

Distribution: ORR-India (Tamil Nadu: Nilgiri Hills;
Kerala: Mahe, Nelliampathi, Travancore,
Thekkady)

**12. *Onthophagus (s.str.) andrewesi* Arrow,
1931 Fig. 2 (12)**

Onthophagus (s.str.) andrewesi Arrow, 1931;
Balthasar, 1963a.

Distribution: ORR-India (Karnataka; Tamil Nadu:
Anamalai Hills, Nilgiri Hills; Kerala: Nelliampathy,
Thekkady, Wayanad).

**13. *Onthophagus (Paraphanaeomorphus)*
bifasciatus Fabricius, 1781 Fig. 2 (13)**

Onthophagus (Paraphanaeomorphus) bifasciatus
Fabricius, 1781; Arrow, 1931; Balthasar, 1963a.

Distribution: ORR-India (Assam; Bihar; West
Bengal; Sikkim; Tamil Nadu: Nilgiri Hills; Kerala:
Wayanad, Thekkady), Myanmar.

**14. *Onthophagus (s.str.) bronzeus* Arrow, 1907
Fig. 2 (14)**

Onthophagus (s.str.) *bronzeus* Arrow, 1907; Arrow, 1931; Balthasar, 1963a.

Distribution: ORR-India (Maharashtra: Mumbai; Karnataka; Tamil Nadu: Nilgiri Hills; Kerala: Nelliampathy, Thekkady, Wayanad).

15. *Onthophagus* (s.str.) *cervus* Fabricius, 1798 Fig. 2 (15)

Onthophagus (s.str.) *cervus* Fabricius, 1798; D'Orbigny, 1898; Boucomont, 1914b; Arrow, 1931; Balthasar, 1963a.

Distribution: ORR-India (Madhya Pradesh; Maharashtra; West Bengal; Karnataka; Tamil Nadu: Coimbatore; Puducherry; Nilgiri Hills; Kerala: Calicut, Wayanad, Thekkady), Sri Lanka PAR- India (Uttarakhand).

16. *Onthophagus* (*Colobonthophagus*) *dama* Fabricius, 1798 Fig. 2 (16)

Onthophagus (*Colobonthophagus*) *dama* Fabricius, 1798; D'Orbigny, 1898; Arrow, 1931; Balthasar, 1963a; Löbl & Smetana, 2006.

-*Onthophagus cervicornis* Kirby, 1825; Rossini *et al.*, 2014: 111–115

Distribution: ORR-India (Maharashtra; Sikkim; Bihar; West Bengal, Karnataka; Tamil Nadu: Anaimalai Hills, Nilgiri Hills; Kerala: Nilambur, Wayanad, Thekkady), Sri Lanka. PAR-India (Uttarakhand), Nepal, Bhutan.

17. *Onthophagus* (s.str.) *devagiriensis* Schoolmeesters and Thomas, 2006 Fig. 2 (17)

Onthophagus (s.str.) *devagiriensis* Schoolmeesters and Thomas, 2006.

Distribution: ORR-India (Kerala: Wayanad, Ranipuram).

18. *Onthophagus* (*Parascatonomus*) *discedens* Sharp, 1875 Fig. 2 (18)

Onthophagus (*Parascatonomus*) *discedens* Sharp, 1875; Boucomont, 1914a; Boucomont and Gillet, 1921; Arrow, 1931; Balthasar, 1935b, 1963a; Paulian, 1945.

-*ssp. laotianus* Boucomont, 1919; Boucomont and Gillet, 1921; Balthasar, 1935b.

Distribution: ORR-Myanmar, Siam, Indo-China, Malay Peninsula, India (Bengal; Uttar Pradesh; Tamil Nadu: Nilgiri hills; Sikkim).

19. *Onthophagus* (*Gibbonthophagus*) *duporti* Boucomont, 1914 Fig. 2 (19)

Onthophagus (*Gibbonthophagus*) *duporti* Boucomont, 1914a; Boucomont and Gillet, 1921; Arrow, 1931; Balthasar, 1935b, 1963a; Paulian, 1945; Löbl and Smetana, 2006; Kabakov and Shokhin, 2014.

Distribution: ORR-India (Arunachal Pradesh; Bihar; West Bengal; Karnataka; Tamil Nadu: Nilgiri Hills; Kerala: Thekkady), Laos, Myanmar, Vietnam: Tonkin.

20. *Onthophagus* (s.str.) *fasciatus* Boucomont, 1914 Fig. 2 (20)

Onthophagus (s.str.) *fasciatus* Boucomont, 1914a; Arrow, 1931; Balthasar, 1963a.

Distribution: ORR-India (Madhya Pradesh; Maharashtra: Mumbai; Karnataka; Kerala: Nelliampathy, Thekkady, Wayanad; Tamil Nadu: Anaimalai Hills, Madhura, Nilgiri Hills; West Bengal) PAR-India (Uttarakhand).

21. *Onthophagus* (s.str.) *faveri* Boucomont, 1914 Fig. 3 (2)

Onthophagus (s.str.) *faveri* Boucomont, 1914a; Arrow, 1931; Balthasar, 1963a.

Distribution: ORR-India (Karnataka; Kerala: Nelliampathy, Thekkady, Wayanad; Tamil Nadu: Coimbatore, Nilgiri Hills), Sri Lanka.

22. *Onthophagus* (s.str.) *furcillifer* Bates, 1891 Fig. 3 (22)

Onthophagus (s.str.) *furcillifer* Bates, 1891; Arrow, 1931; Balthasar, 1963a.

Distribution: ORR-India (Assam; Punjab, Kerala: Nelliampathy, Thekkady, Wayanad). PAR-India (Kashmir; Uttarakhand).

23. *Onthophagus* (s.str.) *insignicollis* Frey, 1954 Fig. 3 (23)

Onthophagus (s.str.) *insignicollis* Frey, 1954; Balthasar, 1963a.

Distribution: ORR-India (Bihar; Kerala: Wayanad, Nelliampathi, Ranipuram).

24. *Onthophagus* (s.str.) *kchatriya* Boucomont, 1914 Fig. 3 (24)

Onthophagus (s.str.) *kchatriya* Boucomont, 1914a; Arrow, 1931; Balthasar, 1963a.

Distribution: ORR-India (Karnataka; Kerala: Nilambur, Thekkady; Tamil Nadu: Anamalai Hills, Nilgiri Hills, Yercaud).

25. *Onthophagus* (s.str.) *lilliputanus* Lansberge, 1883 Fig. 3 (25)

Onthophagus lilliputanus Lansberge, 1883; Boucomont, 1921a; Arrow, 1931.

Distribution: ORR-India (West Bengal; Maharashtra: Mumbai; Tamil Nadu: Madras; Coimbatore), Myanmar; Indonesia: Java, Borneo; PAR-India (Kashmir; Punjab); IAR-Philippines.

26. *Onthophagus* (s.str.) *ludio* Boucomont, 1914 Fig. 3 (26)

Onthophagus (s.str.) *ludio* Boucomont, 1914a; Arrow, 1931; Balthasar, 1963a.

Distribution: ORR-India (Maharashtra: Belgaum, Mumbai, Nagpur; Kerala: Nilgiri hills), Sri Lanka.

27. *Onthophagus* (s.str.) *pacificus* Lansberge, 1885 Fig. 3 (27)

Onthophagus (s.str.) *pacificus* Lansberge, 1885; Boucomont, 1914a; Boucomont and Gillet, 1921; Arrow, 1931; Balthasar, 1963a.

Distribution: ORR-Bangladesh, India (Assam; West Bengal; Karnataka; Tamil Nadu: Nilgiri Hills; Kerala: Nelliampathy, Thekkady, Wayanad), Indonesia: Borneo, Java, Sumatra; Myanmar, Malaysia, Sunda Islands, Thailand, Laos, Vietnam. PAR-India (Uttarakhand), China.

28. *Onthophagus* (s.str.) *socialis* Arrow, 1931 Fig. 3 (28)

Onthophagus (s.str.) *socialis* Arrow, 1931.

Distribution: ORR-India (Maharashtra: Mumbai; Karnataka: Belgaum, Coorg; Tamil Nadu: Nilgiri hills)

29. *Onthophagus* (s.str.) *tnai* Nithya and Sabu, 2012 Fig. 3 (29)

Onthophagus (s.str.) *tnai* Nithya and Sabu, 2012.

Distribution: ORR-India (Kerala: Silent valley, Panathady).

30. *Onthophagus* (s.str.) *truncaticornis* Schaller, 1783 Fig. 3 (30)

Onthophagus (s.str.) *truncaticornis* Schaller, 1783; Harold, 1870, 1880; Arrow, 1931; Balthasar, 1963a.

-*forcipatus* Harold, 1873; Arrow, 1931.

Distribution: ORR-India (Maharashtra: Mumbai; Tamil Nadu: Nilgiri hills; Karnataka: Mangalore).

31. *Onthophagus* (s.str.) *turbatus* Walker, 1858 Fig. 3 (31)

Onthophagus (s.str.) *turbatus* Walker, 1858; Boucomont, 1914b; Boucomont and Gillet, 1921; Arrow, 1931; Balthasar, 1963b.

Distribution: ORR-India (Maharashtra; Karnataka; Tamil Nadu: Puducherry, Nilgiri Hills; Kerala: Mahe, Malabar, Nelliampathy, Thekkady, Wayanad), Sri Lanka.

32. *Onthophagus* (s.str.) *unifasciatus* Schaller, 1783 Fig. 3 (32)

Onthophagus (s.str.) *unifasciatus* Schaller, 1783; Fabricius, 1792; Arrow, 1931; Balthasar, 1963a.

-*prolixus* Walker, 1858; Harold, 1869.

Distribution: ORR-India (Maharashtra: Mumbai; Bengal; Bihar; Tamil Nadu: Coimbatore, Madras; Kerala: Nilgiri Hills), Sri Lanka (Colombo, Kandy).

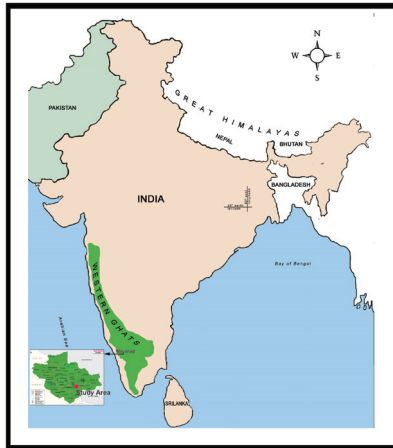

Fig. 1 Coffee plantation belt of Nilgiri Biosphere Reserve of south Western Ghats

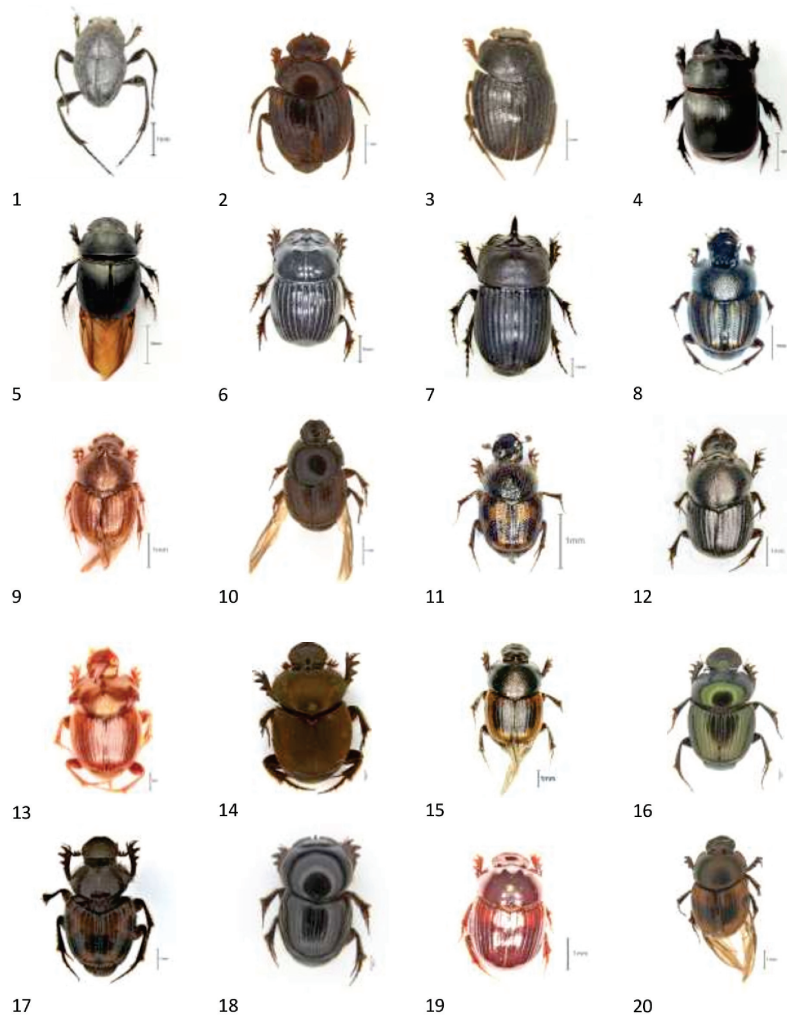

Fig. 2 (1) *Sisyphus longipes* (2) *Ochicanthon laetus* (3) *Ochicanthon tristis* (4) *Catharsius molossus* (5) *Catharsius sagax* (6) *Copris repertus* (7) *Paracopris davisoni* (8) *Caccobius meridionalis* (9) *C. ultor* (10) *C. unicornis* (11) *Onthophagus ampicoma* (12) *O. andrewesi* (13) *O. bifasciatus* (14) *O. bronzeus* (15) *O. cervus* (16) *O. dama* (17) *O. devagiriensis* (18) *O. discedens* (19) *O. duporti* (20) *O. fasciatus*

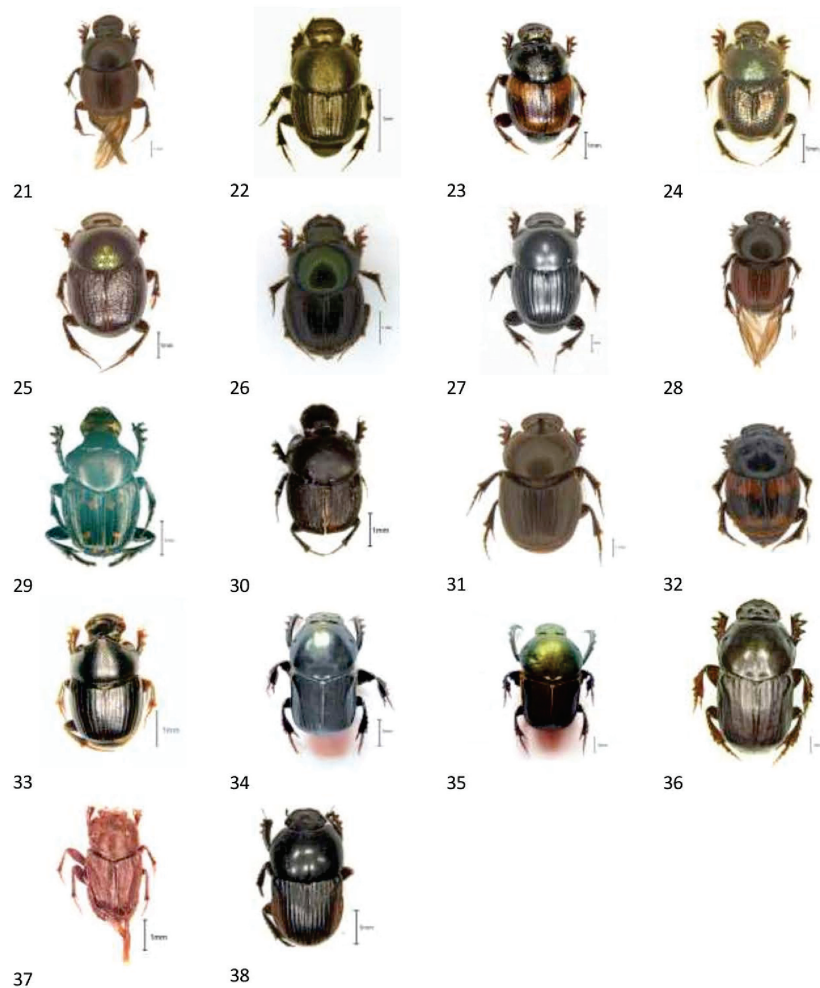

Fig. 3 (21) *Onthophagus faveri* (22) *O. furcilifur* (23) *O. insignicollis* (24) *O. kchatriya* (25) *O. Illipitanus* (26) *O. ludio* (27) *O. pacificus* (28) *O. socialis* (29) *O. mai* (30) *O. truncaticornis* (31) *O. turbatus* (32) *O. unifasciatus* (33) *O. urellus* (34) *Onitis falcatus* (35) *O. subopacus* (36) *O. virens* (37) *Tibiodrepanus setosus* (38) *Oniticellus cinctus*

33. *Onthophagus (Colobonthophagus) urellus* Boucomont, 1919 Fig. 3 (33)

Onthophagus (Colobonthophagus) urellus Boucomont, 1919; Boucomont and Gillet, 1921; Arrow, 1931; Balthasar, 1963a.

Distribution: ORR-Myanmar, India (Tamil Nadu: Nilgiri Hills; Kerala: Wayanad).

Tribe- Onitini

Genus 8. *Onitis* Fabricius, 1798

Onitis Fabricius, 1798, 1801; Castelnau, 1840; Lacordaire, 1856; Lansberge, 1875; Bedel, 1892;

Reitter, 1892, 1893; Peringuey, 1901; Arrow, 1931; Balthasar, 1935a, 1963a; Janssens, 1937; Paulian, 1945.

34. *Onitis falcatus* Wulfen, 1786 Fig. 3 (34)

Onitis falcatus Wulfen, 1786; Lansberge, 1875; Boucomont and Gillet, 1921; Arrow, 1931; Balthasar, 1935a, 1963a; Janssens, 1937; Paulian, 1945.

-hymalajicus Redtenbacher, 1848.

-sphinx Herbst (nec Fabricius), 1789.

Distribution: ORR-Vietnam: Tonkin, Laos, Myanmar, Thailand, India (West Bengal; Karnataka;

Kerala: Mahe, Malabar; Wayanad), PAR-India (Uttarakhand), China, Taiwan, IAR-Philippines.

35. *Onitis subopacus* Arrow, 1931 Fig. 3 (35)

Onitis subopacus Arrow, 1931; Balthasar, 1935a, 1963a; Janssens, 1937.

-*philemon* Lansberge (nec Fabricius), 1875; Boucomont, 1914a; Boucomont and Gillet, 1921.

Distribution: ORR- India (Madhya Pradesh; West Bengal; Assam; Bihar; Tamil Nadu: Anamalai Hills; Kerala: Nelliampathi, Wayanad), Myanmar, Sri Lanka, Sunda Islands, Thailand, Vietnam. PAR-India (Kashmir; Uttarakhand), Afghanistan, Nepal, China.

36. *Onitis virens* Lansberge, 1875 Fig. 3 (36)

Onitis virens Lansberge, 1875, 1875; Boucomont and Gillet, 1921; Arrow, 1931; Balthasar, 1935a, 1963a; Paulian, 1945.

-*amplectens* Lansberge, 1875.

Distribution: ORR - Myanmar, North Vietnam, Laos, Thailand, India (Bihar; West Bengal; Maharashtra; Karnataka; Tamil Nadu: Nilgiri Hills, Anamalai Hills; Kerala: Peerumedu, Travancore, Wayanad). PAR-India (Uttarakhand), China.

Tribe- Oniticellini

Genus 9. *Tibiodrepanus* Krikken, 2009

Tibiodrepanus Krikken, 2009; Kirby, 1828; Castelnau, 1840; Lacordaire, 1856; Péringuey, 1901; Boucomont and Gillet, 1921; Boucomont, 1921b; Arrow, 1931; Balthasar, 1935a, 1963a; Paulian, 1945; Janssens, 1953.

-*Ixodina* Roth, 1851.

-*Cyptochirus* Lesne, 1900.

-*Drepanochirus* Péringuey, 1901; Boucomont, 1921b.

37. *Tibiodrepanus setosus* Wiedemann, 1823 Fig. 3 (37)

Drepanocerus setosus Wiedemann, 1823; Arrow,

1931; Janssens, 1953; Balthasar, 1963a; Krikken, 2009.

Distribution: ORR-India (Maharashtra; Madhya Pradesh; Kerala: Nilambur, Nelliampathy, Thekkady, Wayanad), Sri Lanka. PAR-India (Uttarakhand)

Genus 10. *Oniticellus* Dejean, 1821

Oniticellus Dejean, 1821; Lacordaire, 1856; Reitter, 1892, 1893; Péringuey, 1901; Boucomont and Gillet, 1921; Boucomont, 1921b; Arrow, 1931; Portevin, 1931; Porta, 1932; Balthasar, 1935a; Paulian, 1941, 1945; Janssens, 1953.

38. *Oniticellus cinctus* Fabricius, 1775 Fig. 3 (38)

Oniticellus (s. str.) *cinctus* Fabricius, 1775; Boucomont, 1914a; Boucomont and Gillet, 1921; Arrow, 1931; Balthasar, 1935a, 1963b; Paulian, 1945; Janssens, 1953.

-*serratipes* Drury, 1770.

Distribution: ORR - Malaysia, Java, south China, Thailand, India (Madhya Pradesh; Maharashtra; West Bengal; Karnataka; Tamil Nadu: Nilgiri Hills; Kerala: Wayanad). PAR- India (Uttarakhand).

DISCUSSION

Among the thirty-eight species of dung beetles recorded from the shaded coffee plantation of south Wayanad, eight species, (*Ochicanthon laetus*, *O. tristis*, *Onthophagus andrewesi*, *O. ampicoma*, *O. bronzeus*, *O. devagiriensis*, *O. tnai*, *Paracopris davisoni*) were endemic to the Western Ghats and two species, *Onthophagus truncaticornis* and *O. discedens* were recorded as extinct species in the checklist of dung beetles from the moist south Western Ghats (Sabu *et al.*, 2011). The record of two species of the genus *Ochicanthon* [*O. tristis* (Arrow, 1931) and *O. laetus* (Arrow, 1931)] from the study site is significant, since *Ochicanthon* belonged to the very primitive and rare old world tribe Canthonini and all known *Ochicanthon* species are moist forest dwellers of the Indo-Pacific bioregion and in the Indian subcontinent, they are confined to the moist forests of south-

western and north-eastern India and absent from the vast intervening stretches of central India (Krikken and Huijbregts, 2007; Latha *et al.*, 2011). The presence of *Ochicanthon* species in the coffee plantation belts indicates that the recent habitat modifications in the Western Ghats have not wiped out the relict old world dung beetles (primitive groups) from the coffee plantations. The first report of *Onthophagus lilliputanus* from the moist south Western Ghats indicates that further studies from vaster areas of coffee plantations of the Western Ghats highlight the chance of revealing new additions to the species list of the Nilgiri Biosphere Reserve of the South Western Ghats.

The current study recorded many rare and endemic dung beetle species reported earlier by Arrow (1931) from the Western Ghats region. This supports the findings of Nearctic and Neotropical studies that shaded coffee plantations show higher abundance of coprophagous dung beetles similar to native forests (Moron, 1987; Estrada *et al.*, 1998; Arenallo *et al.*, 2005; Horgon, 2005, 2009; Pineda *et al.*, 2005; Halffter *et al.*, 2007; Sarges *et al.*, 2012) and also serve as refuges for many forest dung beetle species (Perfecto *et al.*, 1996; Moguel and Toledo, 1999; Arellano *et al.*, 2005).

The present study showed that species composition of dung beetles in the shaded coffee plantation with a comparatively smaller area had no major differences with that of the nearby natural forests of Thirunelli (North Wayanad Forest Division) and Thariode (South Wayanad Forest Division) in Wayanad (Vinod, 2009), which is an integral part of the Nilgiri Biosphere Reserve. Further similar studies in other coffee plantation belts of the South Western Ghats (Anamalais, Baba Budan giri, Chikmagalur, Coorg) are needed to understand the trends at much broader scale in the Western Ghats. Non-record of the genus *Liantogus* belonging to the dweller functional guild from the coffee plantations and abundant in the regional forests is attributed to the requirement for undisturbed large dung pads of megaherbivores like elephants and gaur for dwellers in general (Vinod and Sabu, 2007; Vinod, 2009). Thirty eight species collected from the coffee plantation of a small size is not very low

in comparison with the 46 species recorded from a larger forest region in Wayanad (Vinod, 2009); Twelve out of 38 species were exclusively found in the coffee plantation, namely, *Caccobius ultor*, *C. unicornis*, *Onthophagus ampicoma*, *O. discedens*, *O. duporti*, *O. kchatriya*, *O. lilliputanus*, *O. ludio*, *O. socialis*, *O. tnai*, *O. truncaticornis*, and *O. unifasciatus*. Twenty one out of 46 species reported from the forest region (Vinod, 2009) were not recorded from the coffee site.

Higher species richness and presence of some unique species in the coffee plantation belt compared to other agricultural habitats with 28 species recorded from the agriculture belt of Wayanad (Vinod, 2009), 26 species from the semiurban agricultural belt in the Malabar Coast (Simi *et al.*, 2012), 25 species from the agriculture belt of Nelliampathi (Latha, 2011), and 31 species recorded from the agriculture fields of North Malabar (Simi, 2014) highlights the significance of shaded coffee plantations as an important nested habitat in the forest-agriculture land matrix of the moist western Ghats.

ACKNOWLEDGEMENTS

The financial assistance provided by JNMF (Jawaharlal Nehru Memorial Fund) to the first author and the infrastructure supported provided by DST-SERB project to the second author are gratefully acknowledged. Authors are thankful to the anonymous reviewers for the critical comments. Also grateful to Nithya S., Divya M. (St. Joseph's College, Devagiri, Kozhikode) for logistical support and Akhil S.V., Jithmon V.A. (St. Joseph's College, Devagiri, Kozhikode) for assistance during field studies.

REFERENCES

- Anand M.O., Krishnaswamy J. and Arundhati D. (2008) Proximity to forests drives bird conservation value of coffee plantations: Implications for certification. *Ecological Application* 18(7): 1754–1763.
- Arrow G.J. (1907) Some new species and genera of Lamellicorn Coleoptera from Indian Empire (part 2). *Annals and Magazine of Natural History* 7(19): 416 - 439.

- Arrow G.J. (1927) Notes on the Coleopterous genus *Sisyphus*. *Annals and Magazine of Natural History* 9(19): 456–465.
- Arrow G.J. (1931) *The Fauna of British India including Ceylon and Burma, Coleoptera: Lamellicornia (Coprinae)*. Taylor and Francis, London. 428 pp.
- Arellano L., Favila M.E. and Huerta C. (2005) Diversity of dung and carrion beetles in a disturbed Mexican tropical montane cloud forest and on shade coffee plantations. *Biodiversity Conservation* 14: 601–615.
- Bali A., Ajith K. and Jagdish K. (2007) The mammalian communities in coffee plantations around a protected area in the Western Ghats, India. *Biological Conservation* 139: 93–102.
- Balthasar V. (1933) *Neue Coprohagen-Arten aus British-Indien und Indochina*. *Èasopis Èeskoslvenské Spoleènosti Entomologické, Praha* 30: 45–51.
- Balthasar V. (1935a) *Scarabaeidae des paläarktischen Faunengebietes. Monographische Bestimmungstabelle I. Coprinae I. Teil Scarabaeini, Sisyphini, Panelini, Coprini, Onitini, Oniticellini. Bestimmungstabelle der europäischen Coleopteren* 115: 1-112.
- Balthasar V. (1935b) *Onthophagus-arten Chinas, Japans und der angrenzenden Ländern*. *Folia Zoologica et Hydrobiologica, Riga* 8: 303–353.
- Balthasar V. (1935c) *Revision der Gattung Caccobius Undergattung Caccophilus Jek. (28. Beitrag zur Kenntnis der Scarabaeidae der paläarktischen Region) Koleopterologische Rundschau zoologisch-botanischen*. *Wien* 21(5): 183-195.
- Balthasar V. (1939) *Neue Arten der coprophagen Scarabaeiden aus dem Museo Zoologico delle R.Università di Firenze*. *Redia* 25: 1–36.
- Balthasar V. (1949) *Monographische Bearbeitung der Gattung Caccobius Thoms. Aus der palaearktischen und orientalischen region (76. Beitrag zur Kenntnis der Scarabaeiden)* *Acta entomologica Musei nationalis Pragae* 26: 1-54.
- Balthasar V. (1959) *Neue Onthophagus-Arten*. *Entomologische Blätter* 55: 186–195.
- Balthasar V. (1963a) *Monographie der Scarabaeidae und Aphodidae der palaearktischen und Orientalischen Region, Coleoptera: Lamellicornia: Scarabaeinae, Coprinae (Pinotini, Coprini)*. 1, *Tschechoslowakische Akademie der Wissenschaften Prag*. pp. 1-391.
- Balthasar V. (1963b) *Monographie der Scarabaeidae und Aphodidae der palaearktischen und Orientalischen Region, Coleoptera: Lamellicornia: Coprinae (Onitini, Oniticellini and Onthophagini)*. 2, *Tschechoslowakische Akademie der Wissenschaften Prag*. pp. 1-627.
- Baraud J. (1985) *Coleopteres Scarabaeoidea. Faune du Nordde l’Afrique, du Maroc au Sinai*, Lechevalier, Paris. 651 pp.
- Bates H.W. (1891) *Coleoptera from Kulu in NW India*. *The Entomologist’s Supplement* 24: 7-23.
- Bedel L. (1892) *Révision des Scarabaeus paléarctiques*. *L’Abeille. Journal d’Entomologie* 27: 281–288.
- Bedel L. (1911) *Faune des Coléoptères du Bassin del la Seine. Scarabeidae*. *Publications de la Société Entomologique de France* 4(1): 1–164.
- Boucomont A. (1914a) *Les coprophages de l’Archipel Malais*. *Annales de la Société Entomologique de France* 83: 238-350.
- Boucomont A. (1914b) *Onthophagus asiatiques nouveaux o peu connus*. *Annali del Museo Civico di Storia Naturale di Genova* 46: 210-243.
- Boucomont A. (1919) *Sur quelques Coprophages asiatiques de la Collection Entomologique du Muséum Bulletin du Muséum Nationale d’Histoire naturelle, Paris (1e Série)* 7: 601-605.
- Boucomont A. (1921a) *Onthophages nouveaux de l’Inde [Col. Scabaeidae]*. *Bulletin de la Société Entomologique de France* 26(4): 44–46.
- Boucomont A. (1921b) *Synopsis des Oniticellini d’Afrique*. *Revue Zoologique Africaine*. *Bruxelles* 9(2): 197-234.
- Boucomont A. (1924) *Les Onthophagus des Iles Philippines*. *Philippines Journal of Sciences* 24: 669-681.
- Boucomont A. and Gillet J. (1921) *Faune entomologique de l’Indochine française. Fasc. 4. Famille Scarabaeidae. Laparosticti (Coléoptères)*. *Portail, Saigon, Vietnam* 4: 1-76.
- Burmeister H. (1846) *Genera quaedam insectorum. Iconibus illustravit et descripsit. Vol. 1. Berolini sumtibus A. Burmeister. pp. 1838–1846*.
- Castelnau F.L. (1840) *Histoire naturelle des Animaux articulés, annelides, crustacés, arachnides, myriapodes et insectes. Histoire naturelle des Insectes Coléoptères. Tome deuxième. P. Duménil, Paris*. 563 pp. 38 pls.
- Coffee Board (2001) *Database on Coffee*. Coffee Board, Bangalore.
- Daniels R.J.R. (1992) *Geographical Distribution Patterns of Amphibians in the Western Ghats, India*. *Journal of Biogeography* 19(5): 521–529.

- Daniels R.J.R., Hegde M. and Gadgil M. (1990) Birds of the man-made ecosystems: the plantations. *Proceedings of Indian Academy of Sciences (Animal Science)* 99: 79–89.
- Dejean P.F.M.A. (1821) *Catalogue de la collection de Coléoptères de M. le Baron Dejean*. Crevot, Paris viii: 1–136.
- Dolia J., Devy M.S., Aravind N.A. and Kumar A. (2008) Adult butterfly communities in coffee plantations around a protected area in the Western Ghats, India. *Animal Conservation* 11: 26–34.
- D'Orbigny H. (1898) Description d'espèces nouvelles d'Onthophagides de Mésopotamie et d'Arabie. *Bulletin de la Société entomologique de France*. Paris 8: 177–180.
- D'Orbigny H. (1913) Synopsis des Onthophagides d'Afrique *Annales de la Société Entomologique de France* 82: 1–742.
- Drury D. (1770) *Illustrations of Natural History; wherein are exhibited upwards of two hundred and forty figures of exotic insects according to their genera*, London, White. Vol. 1. 130 pp.
- Endrödi S. (1956) *Lamellicornia (Coleoptera)* 4. 4, fuzet. *Fauna Hungariae* 12. Akademiai Kiado; Budapest. 180 pp.
- Erichson W.F. (1848) *Naturgeschichte der Insecten Deutschlands*, volume 3, part 5. Nicolaischen Buchhandlung, Berlin, Germany. 968 pp.
- Estrada A., Coates-Estrada R., Anzures A. and Cammarano P. (1998) Dung and carrion beetles in tropical rainy forest fragments and agricultural habitats at Los Tuxtlas, Mexico. *Journal of Tropical Ecology* 14: 577–593.
- Fabricius J.C. (1775) *Systema entomologiae sistens insectorum classes, ordines, genera, species adiectis synonymis, locis, descriptionibus, observationibus*. Officina Libraria Kortii; Flensburgi et Lipsiae. 832 pp.
- Fabricius J.C. (1781) *Species insectorum exhibentes eorum differentias, synonyma auctorum, loca natalia, metamorphosis adiectis observationibus, descriptionibus*. Impensis Carol Ernest Bohnii; Hamburgi et Kilonii. Tomus I: 552 p., Tomus II: 494 pp.
- Fabricius J.C. (1792) *Entomologia systematica emendatae et auctae. Secundum classes, ordines, genera, species adiectis, synonymis, locis, observationibus, descriptionibus*. Tom. II. Christ. Gottl. Proft. Hafniae, Copenhagen, Denmark. 538 pp.
- Fabricius J.C. (1798) *Supplementum Entomologiae Systematicae*. Hafniae: 1–572.
- Fabricius J.C. (1801) *Systema eleutheratorum secundum ordines, genera, species: adiectis synonymis, locis, observationibus, descriptionibus*. Tomus I. Impensis Bibliopoli Academici Novi; Kiliae. 506 pp.
- Fairmaire L. (1893) *Coléoptères de Haut Tonkin*. *Annales de la Société Entomologique de Belgique* 37: 303–325.
- Frey G. (1954) *Beschreibung neuer Onthophagus-Artens aus dem Museum Frey, Zoologischen Museum Berlin und Museum Paris (coll. Oberthür)*. *Entomologische Arbeiten aus dem Museum G. Frey Tutzing bei München* 5: 741–745.
- Geoffroy M.D. (1762) *Histoire abrégée des insectes qui se trouvent aux environs des Paris, dans laquelle ces animaux sont rangés suivant un ordre méthodique*. Durand, Paris 1: 1–523.
- Gillet J.J.E. (1911) *Lamellicornia Onthophila*. Description de deux espèces de Hope et l'identification d'une espèce d'Olivier. *Annales de la Société Entomologique de Belgique* 55: 288–291.
- Gory M. (1833) *Monographie du Genre Sisyphus* 1pi. Mequignon-Marvis Pere et Fils, Paris. 15 pp.
- Greenberg, R., Bichier, P., Cruz Angon A. and Reitsma R. (1997) Bird populations in shade and sun coffee plantations in central Guatemala. *Conservation Biology* 11: 448–459.
- Haaf E. (1955) *Über die Gattung Sisyphus Latr. (Col. Scarab.)*. *Entomologische Arbeiten aus dem Museum G. Frey* 6(1): 341–381.
- Halffter G. and Mathews E.G. (1966) The natural history of dung beetles of the sub family Scarabaeinae (Coleoptera, Scarabaeidae). *Folia Entomologica Mexicana* 12–14: 1–132.
- Halffter G., Pineda E., Arellano L. and Escobar F. (2007) The instability of copronecrophagous beetles assemblages (Coleoptera: Scarabaeinae) in a mountainous tropical Landscape of Mexico. *Environmental Entomology* 36: 1397–1407.
- Hanski I. and Cambefort Y. (1991) Dung beetle population biology. In: *Dung beetle ecology* (Eds. Hanski I. and Cambefort Y.), Princeton University Press, Princeton. New Jersey. pp. 36–50.
- Harold E. (1867) *Diagnosen neuer Coprophagen*. *Coleopterologische Hefte* 2: 94–100.

- Harold E. (1869) Note sur quelques Coprides du Mexique. *Annales de la Société Entomologique de France* (4)9: 493–512.
- Harold E. (1870) Berichtigungen und Zusätze zum *Catalogus Coleopterorum synonymicus et systematicus*. *Coleopterologische Hefte* 6: 94–110.
- Harold E. (1873) Diagnosen neuer Coprohagen. *Berliner Entomologische Zeitschrift* 17: 161–180.
- Harold E. (1877) *Coleopterorum species novae*. *Mittheilungen des Münchener Entomologischen Vereins* 1: 97–111.
- Harold E. (1880) Einige neue Coleopteren. *Mittheilungen des Münchener Entomologischen Vereins* 4: 148–171.
- Harvey C., Gonzalez J. and Somarriba E. (2006) Dung Beetle and Terrestrial Mammal Diversity in Forests, Indigenous Agroforestry Systems and Plantain Monocultures in Talamanca, Costa Rica. *Biodiversity Conservation* 15: 555–585.
- Herbst J.F.W. (1789) *Naturgeschichte aller bekannten in- und ausländischen Insekten, als eine Fortsetzung der von Büffonschen Naturgeschichte. Nach dem System des Ritters von Linné und Fabricius zu bearbeiten angefangen von Carl Gustav Jablonsky von Johann Friedrich Wilhelm Herbst. Der Käfer zweyter Theil*. Joachim Pauli, Berlin, 330 pp.
- Hope F.W. (1837) *Lamellicornia. The Coleopterist's Manual, containing the lamellicorn insects of Linnaeus and Fabricius*. Volume 1. Bohn: London. 1–121 pp.
- Horgan F.G. (2005) Effects of deforestation on diversity, biomass and function of dung beetles on the eastern slope of the Peruvian Andes. *Forest Ecology and Management* 216: 117–133.
- Horgan F.G. (2009) Invasion and retreat: shifting assemblages of dung beetles amidst changing agricultural landscapes in central Peru. *Biodiversity and Conservation* 18: 3519–3541.
- Janssens A. (1937) Revision des Onitides. *Verh Kon Nat Mus Belg Brussel* 2(11): 1–200.
- Janssens A. (1939) Coprini: Coleoptera Lamellicornia, Fam. Scarabaeidae. *Exploration du Parc National Albert*. Mission G. F. de Witte (1933–1935). *Parcs Nationaux de Congo Belge (Bruxelles)* 29: 1–104.
- Janssens A. (1953) Coleoptera, Lamellicornia, Fam. Scarabaeidea Tribu Oniticellini. *Exploration du Parc National de l'Upemba, Mission G.F. Witte en collaboration avec W. Adam, A. Janssens, L. van Meel et R. Verheyen* (1946–1949). *Institut des parcs nationaux du Congo Belge Fascicule* 11: 1–118.
- Jekel H. (1872) Notice sur le genre *Caccobius*, C.G. Thomson. *Revue de Magasin de Zoologie* 23: 405–419.
- Johnson M.D. (2000) Effects of Shade-Tree Species and Crop Structure on the Winter Arthropod and Bird Communities in a Jamaican Shade Coffee Plantation. *Biotropica* 32(1): 133–145.
- Kabakov O.N. and Shokhin I.V. (2014) Contribution to the knowledge of the subfamily Scarabaeinae from China with nomenclatural notes. *Caucasian Entomological Bulletin* 10(1): 47–59.
- Kirby W. (1825) A description of such genera and species of insects, alluded to in the «Introduction to Entomology» of Messrs. Kirby and Spence, as appear not to have been before sufficiently noticed or described. *The Transactions of the Linnean Society of London* 14(3): 563–572.
- Kirby W. (1828) A description of some coleopterous insects in the collection of the Rev. F. W. Hope. *Zoological Journal* 3: 520–525.
- Krikken J. (2009) Drepanocerine dung beetles: a group overview, with description of new taxa (Coleoptera: Scarabaeidae: Scarabaeinae). *Haroldius* 4: 3–30.
- Krikken J. and Huijbregts J. (2007) Taxonomic diversity of the genus *Ochicanthon* in Sundaland (Coleoptera. Scarabaeidae: Scarabaeinae). *Tijdschrift voor Entomologie* 150: 421–479.
- Lacordaire M.T. (1856) *Histoire Naturelle des Insectes-Genera des Coleopteres, ou expose methodique et critique de tous les genres proposes jusqu'ici dans cet ordre d'insectes*. Tome troisieme. Librairie Encyclopedique de Roret, Paris. 594 pp.
- Lansberge (1975) *Annales de la Societe Entomologique de Belgique* XVIII: 135.
- Lansberge J.W.V. (1875) *Monographie des Onitides*. *Annales de la Societe Entomologique de Belgique* 18: 5–148.
- Lansberge J.W.V. (1883) Révision des Onthophagus de l'archipel Indo-Neerlandais, avec description des espèces nouvelles. *Notes from the Leyden Museum* 5: 41–82.
- Lansberge J.W.V. (1885) Description de quatre espèces nouvelles de Coprophages appartenant au Musée de Leyde. *Notes from the Leyden Museum, Note III* 7: 17–20.

- Latha M. (2011) Systematics and ecology of dung beetles (Coleoptera: Scarabaeidae: Scarabaeinae) in the Nelliampathi region of South Western Ghats. Ph.D. Thesis University of Calicut. 1–240.
- Latha M., Cuccodoro G., Sabu T.K. and Vinod K.V. (2011) Taxonomy of the dung beetle genus *Ochicanthon* Vaz-de-Mello (Coleoptera: Scarabaeidae: Scarabaeinae) of the Indian subcontinent, with notes on distribution patterns and flightlessness. *Zootaxa* 2745: 1–29.
- Latreille P.A. (1802) Histoire naturelle, générale et particulière des crustacés et des insectes. Ouvrage faisant suite à l'histoire naturelle générale et particulière, composée par Leclerc de Buffon, et rédigée par C.S. Sonnini, membre de plusieurs sociétés savantes. Familles naturelles des genres. Tome troisième. F. Dufart, Paris. 3: 476 pp.
- Latreille P.A. (1807) Genera Crustaceorum et insectorum Secundum Ordinem Naturalem in Familias Disposita, Iconibus Exemplisque Plurimis Explicata, volume 2. Amand Koenig, Paris, France. 280 pp.
- Lesne P. (1900) Vers Fachoda à la rencontre de la mission Marchand à travers l'Éthiopie. Coléoptères. Plon-Nourrit Paris 1:498-501.
- Linnaeus C. (1758) Systema Naturae per Regna Tria Naturae, Secundum Classes, Ordines, Genera, Species, cum Characteribus, Differentiis, Synonymis, Locis, edition 10, volume 1. Laurentii Salvii, Stockholm, Sweden. 824 pp.
- Löbl I. and Smetana A. (2006) Scarabaeoidea, Scirtoidea, Dascilloidea, Buprestoidea and Byrrhoidea. Catalogue of Palaearctic Coleoptera, Apollo Books, Stenstrup. 3: 1-690.
- Marcus E. (1917) Studien zu Kenntnis der coprophagen Lamellicornia. Untersuchungen über System, Morphologie, Phylogenese und Verbreitung der Proagoderus auf Grund des Materials des Zoologischen Museums zu Berlin. Archiv für Naturgeschichte 83(10): 1-122.
- Matsumura S. (1936) New Caccobius-Species in Japan with a Tabular Key. *Insecta matsumurana* 11(1-2): 61-66.
- Matsumura S. (1938) Onthophagid-insects from Formosa. *Insecta Matsumurana* 12: 53-63.
- Moguel P. and Toledo V.M. (1999) Biodiversity conservation in traditional coffee systems in Mexico. *Conservation Biology* 13: 11–21.
- Moron M.A. (1987) The necrophagous Scarabaeinae dung beetles (Coleoptera: Scarabaeidae) from a coffee plantation in Chiapas, Mexico: Habits and phenology. *The Coleopterists Bulletin* 41(3): 225–232.
- Mulsant E. (1842) Histoire Naturelle des Coléoptères de France. Lamellicornes. viii, 3 pls. Maison, Paris. 623 pp.
- Mulsant E. and Rey C. (1871) Histoire Naturelle des Coléoptères de France Lamellicornes—Pectinicornes, Deyrolle, Paris. 43 pp.
- Myers N., Mittermeier R.A., Mittermeier C.G., da Fonseca G.A.B. and Kent J. (2000) Biodiversity hotspots for conservation priorities. *Nature* 403: 853–858.
- Nair S.C. (1991) The Southern Western Ghats- a biodiversity conservation plan. Indian National Trust for Art and Cultural Heritage, New Delhi.
- Nichols E., Spector S., Louzada J., Larsen T., Amezcua S. and Favila M.E. (2008) Ecological functions and ecosystem services provided by Scarabaeinae dung beetles. *Biological Conservation* 141: 1461–1474.
- Nithya S. and Sabu T.K. (2012) New species, new synonym, and redescription of *Onthophagus* (Coleoptera: Scarabaeidae: Scarabaeinae) from the Western Ghats, India. *Zootaxa* 3526: 53-58.
- Ochi T. (2003) Studies on the Coprophagous Scarab beetles from East Asia. VII. Descriptions of two new subgenera of the genus *Onthophagus*. *Giornale Italiano di Entomologia* 10(51): 259-274.
- Olivier A.G. (1789) Entomologie, ou histoire naturelle des insectes, avec leurs caractères génériques et spécifiques, leur description, leur synonymie, et leur figure enluminée. Vol. 1. Baudouin, Paris. xx + 485 pp.
- Paulian R. (1941) Faune de France. 38. Coléoptères Scarabéides. Fédération Française des Sociétés de Sciences Naturelles (Éd. Lechevalier; Paris). 240 pp.
- Paulian R. (1945) Coléoptères Scarabéides de l'Indochine. Faune de l'Empire Français 3: 1–225.
- Perfecto I. and Armbrecht I. (2003) The coffee agroecosystem in the Neotropics: Combining ecological and economic goals. In: Tropical agroecosystems (Eds. J. Vandermeer), Boca Raton, CRC Press. pp. 159–194.
- Perfecto I., Mas A., Dietsch T. and Vandermeer J. (2003) Conservation of biodiversity in coffee

- agroecosystems: a tri-taxa comparison in southern Mexico. *Biodiversity Conservation* 12: 1239–1252.
- Perfecto I., Rice R., Greenberg R. and van der Voort M. (1996) Shade coffee: a disappearing refuge for biodiversity. *Bio Science* 46: 598–608.
- Péringuey L. (1901) Descriptive catalogue of the Coleoptera of South Africa (Lucanidae and Scarabaeidae). *Transactions of the South African Philosophical Society* 12: 1-560.
- Péringuey L. (1908) Descriptive catalogue of the Coleoptera of South Africa (Lucanidae and Scarabaeidae). *Additions and Corrections. Transactions of the South African Philosophical Society* 13: 547-752.
- Pineda E., Moreno C., Escobar F. and Halfpter G. (2005) Frog, Bat and dung beetle diversity in the cloud forest and coffee agroecosystems of Veracruz, Mexico. *Conservation Biology* 19(2): 400–410.
- Porta A. (1932) *Fauna Coleopterorum Italica. V. Rhynchophora - Lamellicornia. Stabilimento Tipo-graù co Piacentino; Piacenza.* 476 pp.
- Portevin G. (1931) *Histoire naturelle des Coléoptères de France. Tome II. Polyphaga: Lamellicornia, Palpicornia Diversicornia. Encyclopédie Entomologique. Série A [Tome XIII].* Paul Lechevalier & Fils, Paris. 544 pp.
- Quenstedt C. (1806) *Schönherr C.J. Synonymia Insectorum Eleuth* 1: 43.
- Raman T.R.S. (2006) Effects of habitat structure and adjacent habitats on birds in tropical rainforest fragments and shaded plantations in the Western Ghats, India. *Biodiversity and Conservation* 15: 1577-1607.
- Rathod S and Rathod P. (2013) Amphibian communities in three different coffee plantation regimes in the Western Ghats, India. *Journal of Threatened Taxa* 5(9): 4404-4413.
- Redtenbacher E. (1848) *Aufzählung und Beschreibung der von Freiherrn Carl v. Hügel auf seiner Reise durch Kaschmir und das Himaleyagebirge gesammelten Insecten. Hügel, C. F. von: Kaschmir und das Reich der Siek. Hallberger'sche Verlagshandlung, Stuttgart* 4(2):497-564; 582-585.
- Reitter E. (1892) *Bestimmungs-Tabellen der Lucaniden und coprophagen Lamellicornen des palaeartischen Faunengebietes Brunn.* 3-230 pp.
- Reitter E. (1893) *Bestimmungs-Tabellen der Lucaniden und coprophagen Lamellicornen des palaeartischen Faunengebietes. Verhandlungen des Naturforschenden Vereins in Brunn* 31(1892): 1–109.
- Reitter E. (1909) *Fauna Germanica. Die Käfer des Deutschen Reiches. Nach der analytischen Methode bearbeitet. II. Band. K. G. Lutz, Stuttgart.* 392 pp., pls. 41–80.
- Rossini M., Vaz-de-Mello F.Z. and Mann D.J. (2014) *Onthophagus cervicornis* Kirby, 1825, new synonym under *Onthophagus dama* (Fabricius, 1798) (Coleoptera, Scarabaeidae: Scarabaeinae). *ZooKeys* 419: 111-115.
- Roth J.R. (1851) *Diagnosen neuer Coleoptera aus Abyssinien. Archiv für Naturgeschichte, Berlin* 17(1):115-133.
- Sabu T.K., Nithya S. and Vinod K.V. (2011) Faunal survey, endemism and possible species loss of Scarabaeinae (Coleoptera: Scarabaeidae) in the western slopes of the moist South Western Ghats, South India. *Zootaxa* 2830(1): 29–38.
- Sarges R., Halfpter G. and Rojas A.D (2012) The Importance of Frugivory to the Survival of the Dung Beetle *Onthophagus rhinolophus* Harold (Coleoptera: Scarabaeidae: Scarabaeinae) Under Changing Ecological Conditions. *The Coleopterists Bulletin* 66(2): 166-168.
- Savchenko E.M. (1938) *Materiali do fauni URSR Plastinchastovusi Zhuki (Coleoptera: Scarabaeidae). Vidavnitstvo Akademii nauk URSR, Kiiv.*
- Schaller J.G. (1783) *Neue Insecten. Abhandlungen der Hallischen Naturforschenden Gesellschaft* 1: 217-328.
- Schoolmeesters P. and Thomas S.K. (2006) A new *Onthophagus* species from Kerala, India (Coleoptera: Scarabaeidae: Scarabaeinae). *Phegea* 34(2): 73–75.
- Shahabuddin, Hidayat P., Noerdjito W.A., Manuwoto S. and Schulze C.H. (2010) Diversity and body size of dung beetles attracted to different dung types along a tropical land-use gradient in Sulawesi, Indonesia. *Journal of Tropical Ecology* 26: 53–65.
- Sharp D. (1875) *Descriptions of some new genera and species of Scarabaeidae from tropical Asia and Malaisia. Coleopterologische Hefte* 13: 33–54.
- Shipp J.W. (1895) *Notes on Onthophagus Latr., with corrections of nomenclature, and a description of a new genus. The Entomologist* 28(385): 178–179.

- Simi V.K. (2014) Taxonomy and Ecology of Dung beetles (Coleoptera: Scarabaeidae: Scarabaeinae) in a forest and agricultural habitat in the north Malabar region of South Western Ghats. Ph.D. Thesis. University of Madras, Chennai.
- Simi V.K., Thomas S.K. and Flemming A.T. (2012) Diversity and community structure of dung beetles (Coleoptera: Scarabaeinae) associated with semiurban fragmented agricultural land in the Malabar Coast in southern India. *Journal of Threatened Taxa* 4(7): 2685–2692.
- Somarrriba E., Harvey C.A., Samper M., Anthony F., Gonzalez J., Staver C. and Rice R.A. (2004) Biodiversity Conservation in Neotropical Coffee (*Coffea arabica*) Plantations. In: *Agroforestry and Biodiversity Conservation in Tropical Landscapes* (Eds. Schroth G, da Fonseca G.A.B., Harvey C.A., Gascon C., Vasconcelos H.L. and Izac A.N.), Island Press, Washington.
- Tesar Z. (1957) Fauna CSR, 11: Brouci listoroží. Lamellicornia, 2. Scarabaeidae Laparosticti. *Ceskoslovenská Akademie Ved, Praha*. 336 pp.
- Thomson C.G. (1863) Skandinaviens Coleoptera, synoptisk bearbetade. Tom V. Lundebergska Boktryckeriet, 340 pp.
- Vaz-de-Mello F.Z. (2003) *Ochicanthon*, a new name for *Phacosoma* Boucomont (Coleoptera, Scarabaeidae), preoccupied with *Phacosoma* Jukes-Browne (Mollusca). *Coleopterists Bulletin* 57: 25–26.
- Velmourougane K. (2016) Impact of organic and conventional systems of coffee farming on soil properties and culturable microbial diversity. *Scientifica* (Cairo): 1-9.
- Vinod K.V. (2009) Studies on the Systematics and Distribution of Dung Beetle (Scarabaeinae: Coleoptera) in the Forests and Agricultural Fields of Wayanad. Ph.D. Thesis, Forest Research Institute University, Dehradun. 214 pp.
- Vinod K.V. and Sabu T.K. (2007) Species composition and community structure of dung beetles attracted to dung of guar and elephant in the moist forests of South Western Ghats. *Journal of Insect Science* 7: 1-14.
- Walker F. (1858) Characters of some apparently undescribed Ceylon insects. *Annals and Magazine of Natural History* (3)2: 202–209.
- Waterhouse C.O. (1875) On the lamellicorn Coleoptera of Japan. *Transactions of the Royal Entomological Society of London* 1: 71–116.
- Waterhouse C.O. (1891) New Scarabaeidae in the British Museum, fifth contribution. *Annals and Magazine of Natural History* 8(6): 53–61.
- Wiedemann C.R.W. (1823) Zweihundert neue Käfer von Java, Bengalen, und dem Vorgebirge der guten Hoffnung. *Akademische Buchhandlung: Kiel Zoologische Magazin* 2(1):1-133.
- Wordley C.F.R., Sankaran M., Mudappa D. and Altringham J.D. (2017) Bats in the Ghats: Agricultural intensification reduces functional diversity and increases trait filtering in a biodiversity hotspot in India. *Biological Conservation* 210: 48– 55.
- Wulfen X. (1786) *Descriptiones quorundam Capensium insectorum*. Erlangae svmtv Wolfgangi Waltheri 14: 14.



Screening of cotton germplasm for their reaction against leafhopper, *Amrasca biguttula biguttula* Ishida (Homoptera: Cicadellidae)

K. Senguttuvan*, M. Murugan and N. Sathiah

Department of Agricultural Entomology, Centre for Plant Protection Studies, Tamil Nadu Agricultural University, Coimbatore 641003, Tamil Nadu, India.

Email: senguttuvan.k@tnau.ac.in

ABSTRACT: Preliminary screening of twenty-nine cotton genotypes (*Gossypium hirsutum*) against the leafhopper *Amrasca biguttula biguttula* Ishida undertaken, during August 2019 to February 2020, revealed fifteen genotypes viz., TCH 357, TCH 1809, TCH 1828, TCH 1895, TCH 1897, TCH 1941, TSH 383, TVH 002, TVH 003, TKH 0762, TKH 1225, SVPR 6, CO 15, KC3 and Suraj, as moderately resistant. Selected preliminary screening entries subjected to advanced screening revealed TCH 357, TCH 1809, TCH 1895, TCH 1897, TCH 1941, TCH 1828, TSH 383, TVH 002, TVH 003, TKH 0762, SVPR 6 and CO 15 as moderately resistant with population range of 2.75 to 4.42 numbers per three leaves and KC3 resistant. In the artificial screening, the resistant cultivar KC3 had least leafhoppers (2.67 per plant) and it had 56 trichomes per 300 μm^2 , which was higher than resistant check NDH 1938. The resistant genotype KC3 had the maximum phenol (4.3 mg g⁻¹), amino acid (136 mg g⁻¹) and tannin (167 mg g⁻¹), while the susceptible genotype DCH 32 had the lowest amount of total phenol (1.2 mg g⁻¹), amino acids (18 mg g⁻¹) and tannin (40 mg g⁻¹). © 2022 Association for Advancement of Entomology

KEYWORD: Genotypes, resistant cultivars, trichomes, phenols, tannin

INTRODUCTION

Amrasca biguttula biguttula Ishida (Homoptera: Cicadellidae), has been abundant in cotton in recent years, from the vegetative through reproductive stages of crop growth. Pesticides used to manage pests in the cotton ecosystem in India account for 45 per cent of all pesticides used. India, which has one third of the world's cotton farmers, account for 54 per cent of all pesticides used annually in cotton, despite occupying just 5 per cent of land under crops (Environmental Justice Foundation, 2007; Aktar *et al.*, 2009). As a result, developing a resistant/ tolerant cultivar is critical to reduce the three "R's" in the environment: resistance, resurgence, and residues. With this background, studies on refinement of

screening methodology, identification of host plant phenotypic and genotypic features that contributes to resistance to leafhopper, using scanning electron microscope and biochemical characterisation were undertaken.

MATERIALS AND METHODS

Preliminary screening under natural condition

Twenty-nine cotton genotypes including NDH – 1938 (Resistant check) and DCH 32 (Susceptible check), were included in the screening experiment (Table 1). Standard check was sown in the middle and ends of two sides of the genotypes with a spacing of 75cm row x 45 cm plant, in the 20 m² plots.

* Author for correspondence

Genotypes were sown in four rows in a randomised block design with three replications. Between each genotype, bhendi was sown as an infester crop and the bhendi plants in the susceptible check were clipped after a substantial increase of leafhopper population (>2 nos./3 leaf) at 30 days after sowing (DAS). If the adult leafhopper population in susceptible check (>8 nos./3 leaf) was not reached even after 75 days, the experiment was repeated until the population was sufficient in natural conditions. From sowing to harvest, no pesticides were used. Standard agronomic cultivation practices were followed. Screening experiment was undertaken in the fields of the Department of Cotton in Coimbatore during August 2019 – February 2020.

Population assessment of leafhopper under natural condition

Nymphs population of leafhoppers was recorded on ten randomly selected plants in each replication for all the genotypes, including standard check at 30, 45 and 60 days after sowing. In each plant three leaves from top, middle and bottom were observed and mean population per three leaves was recorded.

Damage assessment of leafhopper under natural condition

Hopper burn injury was assessed as per the methodology enumerated by Indian Central Cotton Committee (1960). A visual rating of hopper injury on each genotype was recorded on 30, 45 and 60 days after sowing and leafhopper injury grade index was calculated.

Grade	Symptoms
1 -	Leaves free from crinkling or with no yellowing, bronzing and drying
2 -	Few leaves on lower portions of the plant curling, crinkling and slight yellowing
3 -	Crinkling and curling all over, yellowing, bronzing and browning in the middle and lower portion, plant growth hampered
4 -	Extreme curling, yellowing, bronzing and browning, drying of leaves and defoliation, and stunted growth

Leafhopper injury grade Index (LIGI)

A leafhopper injury grade index was calculated as proposed by Nageswara Rao (1973),

$$LHRI = \frac{G1 \times P1 + G2 \times P2 + G3 \times P3 + G4 \times P4}{P1 + P2 + P3 + P4}$$

Where G represented the number of the grade of ICCC (now ICAR-CICR) and P represented the number of leafhopper population of same plant under the each entry. Grade index with ≤ 1.0 grouped as resistant, $1.0 > \leq 2.0$ as moderately resistant, $2.0 > \leq 3.0$ as susceptible and $3.0 > \leq 4.0$ as highly susceptible.

Advanced screening under artificial condition

Artificial screening for leafhopper resistance was conducted at the net house, Department of Cotton, TNAU, Coimbatore. Cotton seeds of genotypes along with standard check for resistant and susceptible to leafhopper were sown during September 2020 in pots and for each entry three plants were maintained. The genotypes in the potted plants were placed at random but equidistantly apart in a circle inside the hopper net. Each pot represented a replication. Three replications were maintained for each genotype. Three hundred field collected adults were released in the middle and the top of the set up. Caging was used for screening. The leafhopper was released on 15 day old plants and counts of population and hopper burn injury were taken up to 60 days after sowing.

Trichome density by Scanning Electron Microscope

A fresh leaf sample was taken from a 6-week-old plant in a pot culture. Fixation was done using glutaraldehyde and formaldehyde, followed by osmium tetroxide postfixation. By critical point drying, the fixed tissue was dehydrated by liquid carbon dioxide. For observation under the microscope, the dried specimen was mounted on a specimen stub using an adhesive such as epoxy glue and sputter-coated with gold alloy. A microtome was used to segment the samples. Images taken with a scanning electron microscope (SEM) at 1000x magnification were captured. In a 300 μ m² region, SEM images of trichome density were gathered.

Table 1. Preliminary screening of genotypes under natural condition against leaf hopper

No.	Genotype	No./ 3 leaves	grade index	Rating	SCY/pl (g)
1	TCH 357	2.24(1.94) ^d	1.82	MR	375(13.62) ⁿ
2	TCH 1764	3.46(1.32) ⁱ	2.35	S	320(13.44) ^{ij}
3	TCH 1772	4.87(1.80) ^{lm}	2.57	S	355(18.32) ^l
4	TCH 1807	4.25(1.66) ^k	2.85	S	380(18.18) ⁿ
5	TCH 1809	2.76(1.66) ^f	1.46	MR	300(18.40) ^{gh}
6	TCH 1811	3.73(1.41) ^j	2.28	S	350(16.45) ^{kl}
7	TCH 1828	3.47(2.40) ⁱ	1.34	MR	300(12.06) ^{gh}
8	TCH 1895	1.75(0.71) ^c	1.49	MR	255(0.71) ^d
9	TCH 1897	3.42(1.56) ⁱ	1.38	MR	435(3.76) ^o
10	TCH13/22	4.97(1.35) ^m	3.42	HS	385(3.73) ⁿ
11	TCH13/24	4.72(1.52) ^l	2.67	S	475(4.34) ^p
12	TCH 1941	2.50(1.47) ^e	1.56	MR	325(4.32) ^{hi}
13	TSH 383	1.75(1.47) ^c	1.37	MR	310(4.31) ⁱ
14	TSH 387	3.00(1.38) ^g	2.86	S	355(4.12) ^l
15	TVH002	1.25(1.70) ^a	1.27	MR	285(3.54) ^{fg}
16	TVH003	2.25(1.10) ^d	1.32	MR	280(1.10) ^{df}
17	TVH007	3.25(1.44) ^h	2.67	S	260(2.06) ^{de}
18	TKH 0762	2.25(1.36) ^d	1.33	MR	365(2.06) ^l
19	TKH 1225	1.25(1.42) ^a	1.21	MR	265(2.20) ^e
20	SVPR 6	1.75(1.40) ^c	1.23	MR	215(2.20) ^c
21	CO 14	3.25(1.40) ^h	2.42	S	310(2.19) ^{hi}
22	CO 15	1.75(1.40) ^c	1.24	MR	385(2.15) ⁿ
23	CO 17	3.25(1.48) ^h	2.45	S	185(2.01) ^b
24	KC3	1.25(1.26) ^a	1.12	MR	180(1.26) ^b
25	RCH 659	2.75(1.39) ^f	2.34	S	335(1.60) ^{jk}
26	BGDS 1063	2.25(1.36) ^d	2.46	S	330(1.60) ^j
27	Suraj (check)	2.25(1.39) ^d	1.38	MR	325(1.64) ^{ij}
28	NDLH – 1938 (RC)	1.50(1.38) ^b	0.84	R	270(1.64) ^{ef}
29	DCH 32 (SC)	5.25(1.38) ⁿ	3.29	HS	145(1.64) ^a
	SE	0.0175		0.2258	
	CD	0.0350		0.4523	

R – Resistant; MR – Moderately Resistant; S – Susceptible; HS – Highly Susceptible; RC – Resistant Check; SC- Susceptible Check. Figures in the parentheses are $\sqrt{x+0.5}$ transformed values; In a column, means followed by same letter(s) are not significantly different at P=0.05 by DMRT.

Table 2. Advanced screening of genotypes under artificial condition

No.	Genotype	No. /3 leaves	Grade Index	Rating
1	TCH 357	4.00(1.94) ^h	1.9	MR
2	TCH 1809	2.75(2.04) ^b	2.0	MR
3	TCH 1828	3.83(2.00) ^g	1.9	MR
4	TCH 1895	3.50(1.93) ^e	1.8	MR
5	TCH 1897	3.67(1.78) ^f	2.0	MR
6	TCH 1941	3.75(1.58) ^{fg}	1.8	MR
7	TSH 383	4.42(2.71) ⁱ	1.8	MR
8	TVH 002	2.92(0.71) ^c	1.8	MR
9	TVH 003	3.17(1.56) ^d	1.9	MR
10	TKH 0762	3.67(1.59) ^f	1.7	MR
11	TKH 1225	3.27(1.58) ^d	2.5	S
12	SVPR 6	3.67(1.56) ^{fg}	2.0	MR
13	CO 15	3.50(1.51) ^e	2.0	MR
14	Suraj	3.24(1.44) ^d	2.6	S
15	KC3	2.67(1.79) ^b	1.0	R
16	NDLH – 1938 (RC)	2.00(1.10) ^a	1.0	R
17	DCH 32 (SC)	6.83(1.44) ^j	3.1	HS
	SE	0.0204		
	CD	0.0415		

R – Resistant; MR – Moderately Resistant; S – Susceptible; HS – Highly Susceptible; RC – Resistant Check; SC- Susceptible Check. Figures in the parentheses are $\sqrt{x+0.5}$ transformed values; In a column, means followed by same letter(s) are not significantly different at P=0.05 by DMRT.

Estimation of biochemical parameters

Estimation of total phenol: Fresh leaf sample (200 mg) was extracted with 10 ml absolute methanol. One ml of Folin Ciocalteu reagent diluted with equal volume of distilled water before use was added to one ml of alcohol extract in a test tube followed by 2 ml of 20 per cent sodium carbonate. The mixture was heated on a boiling water bath for one minute. The blue colour was measured at 660 nm. Reagent blank was maintained with 80 per cent ethanol. Total phenols were calculated from catechol standard (Bray and Thorpe, 1954).

Estimation of tannin: A 200 mg sample of fresh cotton leaf was extracted with 10 ml absolute methanol. The extracted material was rotavated for 20 minutes with a screw cap culture tube. The mixture was centrifuged at 3000 rpm for 10 minutes, and the supernatant was utilised to conduct the analysis. Each extract is poured in one ml aliquots into a culture tube (each sample maintains with blank). Five ml of vanillin reagent (sample) and five ml of 4 percent HCL solution (blank) were added at 1.0 minute intervals, then maintained in a water bath for exactly 20 minutes. The absorbance at 500 nm was measured using a Spectrophotometer.

Table 3. Leaf trichome density of advanced genotypes

SNo.	Genotypes	No./ 3 leaves	Rating	Trichomes(300 μm^2)		
				No.	Branch	Total
1	TCH 1897	3.67(1.92) ^f	MR	4	4	16
2	TVH 002	2.92(2.04) ^c	MR	2	2	4
3	TCH 1828	3.83(1.80) ^g	MR	7	2	14
4	SVPR 6	3.67(2.00) ^f	MR	9	2	18
5	TCH 1941	3.75(1.78) ^{fg}	MR	5	2	10
6	TSH 383	4.42(1.58) ⁱ	MR	6	2	12
7	TCH 1895	3.50(2.24) ^e	MR	2	1	2
8	TCH 357	4.00(0.71) ^h	MR	3	2	6
9	TVH 003	3.17(1.55) ^d	MR	5	4	20
10	TKH 0762	3.67(1.59) ^f	MR	3	8	24
11	TCH 1809	2.75(1.52) ^b	MR	5	4	20
12	CO 15	3.50(1.58) ^e	MR	6	3	18
13	KC3	2.67(1.51) ^b	R	7	8	56
14	NDLH-1938 (RC)	2.00(1.44) ^a	R	4	4	16
15	DCH 32 (SC)	4.50(1.65) ⁱ	HS	1	1	1
	SE	0.0187				
	CD	0.0382				

R – Resistant; MR – Moderately Resistant; S – Susceptible; HS – Highly Susceptible; RC – Resistant Check; SC- Susceptible Check. Figures in the parentheses are $\sqrt{x+0.5}$ transformed values; In a column, means followed by same letter(s) are not significantly different at P=0.05 by DMRT.

Estimation of total free amino acids: Phosphate buffer pH 7.0 was used to extract 200 mg of cotton leaves. In test tubes, 1.0 ml of extract was collected. The leaf extract was then combined with 1.0 ml of 10% pyridine and 1.0 ml of 2.0% ninhydrine solution in each tube. The tubes were then heated in a boiling water bath for half an hour, and the volume was increased to 15.0 ml with distilled water to dilute the solution. The coloured solutions' absorbance was measured at 570 nm (Hamilton and Van Slyke, 1943).

Statistical analysis

The total number of insects in the population was transformed to get square root values. The results of the laboratory biochemical analysis were translated into arcsine transformed numbers. Duncan's Multiple Range Test was used to differentiate the mean values of the treatments (Gomez and Gomez, 1984).

RESULTS AND DISCUSSION

Preliminary screening

Mean leafhopper incidence ranged from 1.25 (KC 3) to 5.25/3 leaves (DCH 32). Based on the resistance index, the twenty nine genotypes were grouped into four categories viz., resistant, moderately resistant, susceptible and highly susceptible. Among these genotypes, fifteen genotypes were identified as moderately resistant viz., TCH 357, TCH 1809, TCH 1828, TCH 1895, TCH 1897, TCH 1941, TSH 383, TVH 002, TVH 003, TKH 0762, TKH 1225, SVPR 6, CO 15, KC3 and Suraj. Leafhopper population was comparatively low in these entries with leafhopper injury grade II which was on par with standard check NDLH 1938. The remaining genotypes were recorded as susceptible (11 genotypes) and TCH13/22 was highly susceptible to leafhopper which was on par with

Table 4. Biochemical analysis of genotypes

No	Genotypes	Rating	Total phenol (µg/g)	Amino acid (µg/g)	Tannin (µg/g)
1	TCH 357	MR	3.3(1.94) ^c	81(9.92) ^d	152(12.55) ^h
2	TCH 1809	MR	3.7(2.00) ^g	84(8.22) ^{de}	116(11.73) ^c
3	TCH 1828	MR	2.8(1.82) ^{bc}	86(9.72) ^{ef}	99(11.98) ^b
4	TCH 1895	MR	3.1(2.07) ^d	92(8.69) ⁱ	127(9.92) ^d
5	TCH 1897	MR	2.7(2.19) ^b	76(11.68) ^c	135(12.94) ^c
6	TCH 1941	MR	2.9(2.12) ^c	83(9.51) ^{de}	140(12.27) ^{ef}
7	TSH 383	MR	2.9(1.30) ^c	95(4.30) ^{ij}	138(6.36) ^{ef}
8	TVH 002	MR	2.7(0.37) ^b	87(0.71) ^{fg}	138(0.71) ^{ef}
9	TVH 003	MR	3.4(1.57) ^{ef}	98(3.23) ^j	157(3.61) ^h
10	TKH 0762	MR	3.5(1.58) ^f	67(2.95) ^b	137(3.50) ^{ef}
11	SVPR 6	MR	2.8(1.52) ^{bc}	94(3.20) ⁱ	143(3.53) ^{fg}
12	CO 15	MR	3.8(1.60) ^g	75(3.03) ^c	98(3.23) ^b
13	KC3	R	4.3(1.64) ⁱ	136(3.49) ^k	167(3.67) ⁱ
14	NDLH 1938 (RC)	R	4.0(1.62) ^h	90(3.16) ^g	150(3.57) ^{gh}
15	DCH 32 (SC)	HS	1.2(1.34) ^a	18(2.19) ^a	40(2.62) ^a
	SE		0.0164	0.0827	0.1549
	CD		0.0336	0.1693	0.3174

R – Resistant; MR – Moderately Resistant; S – Susceptible; HS – Highly Susceptible; RC – Resistant Check; SC- Susceptible Check. Figures in the parentheses are $\sqrt{x+0.5}$ transformed values; In a column, means followed by same letter(s) are not significantly different at P=0.05 by DMRT.

the susceptible check, DCH 32 (Table 1). Insect resistant crop varieties have the unique advantage of providing inherent insect control which is compatible with other methods of insect control and provides more practical approach in leafhopper management. Several workers reported on the varietal susceptibility in cotton to *Amrasca devastans* and accessions resistant to leafhopper (Balasubramanian *et al.*, 1978; Ambekar and Kalbhor, 1981; Chandramani *et al.*, 2004). Manivannan *et al.*, 2017).

Advanced screening

Seventeen entries including standard checks *viz.*, NDLH 1938 and DCH 32 were selected from the preliminary screening for advanced screening experiment under protected net house. Advanced screening experiment revealed 12 entries *viz.*, TCH

357, TCH 1809, TCH 1895, TCH 1897, TCH 1941, TCH 1828, TSH 383, TVH 002, TVH 003, TKH 0762, SVPR 6 and CO 15 as moderately resistant with population ranging from 2.75 to 4.42 numbers per three leaves (Table 2). KC3 was reordered as resistant entry to the leafhopper which was on par with the resistant standard check NDLH 1938. The remaining two genotypes (TKH 1225 & Suraj) were recorded as susceptible and DCH 32 highly susceptible (Table 2). Adult leafhoppers were seen settling in more numbers on highly susceptible and susceptible plants indicating more sustained feeding on susceptible plants. Mohankumar (1996) and Manish (1998) reported similar results. Barroga and Bernardo (1993) observed more preferential settling of *A. devastans* on susceptible cotton. Considering the morphological mechanism of leafhopper resistance, Uthamasamy (1985) reported that morphological characters such

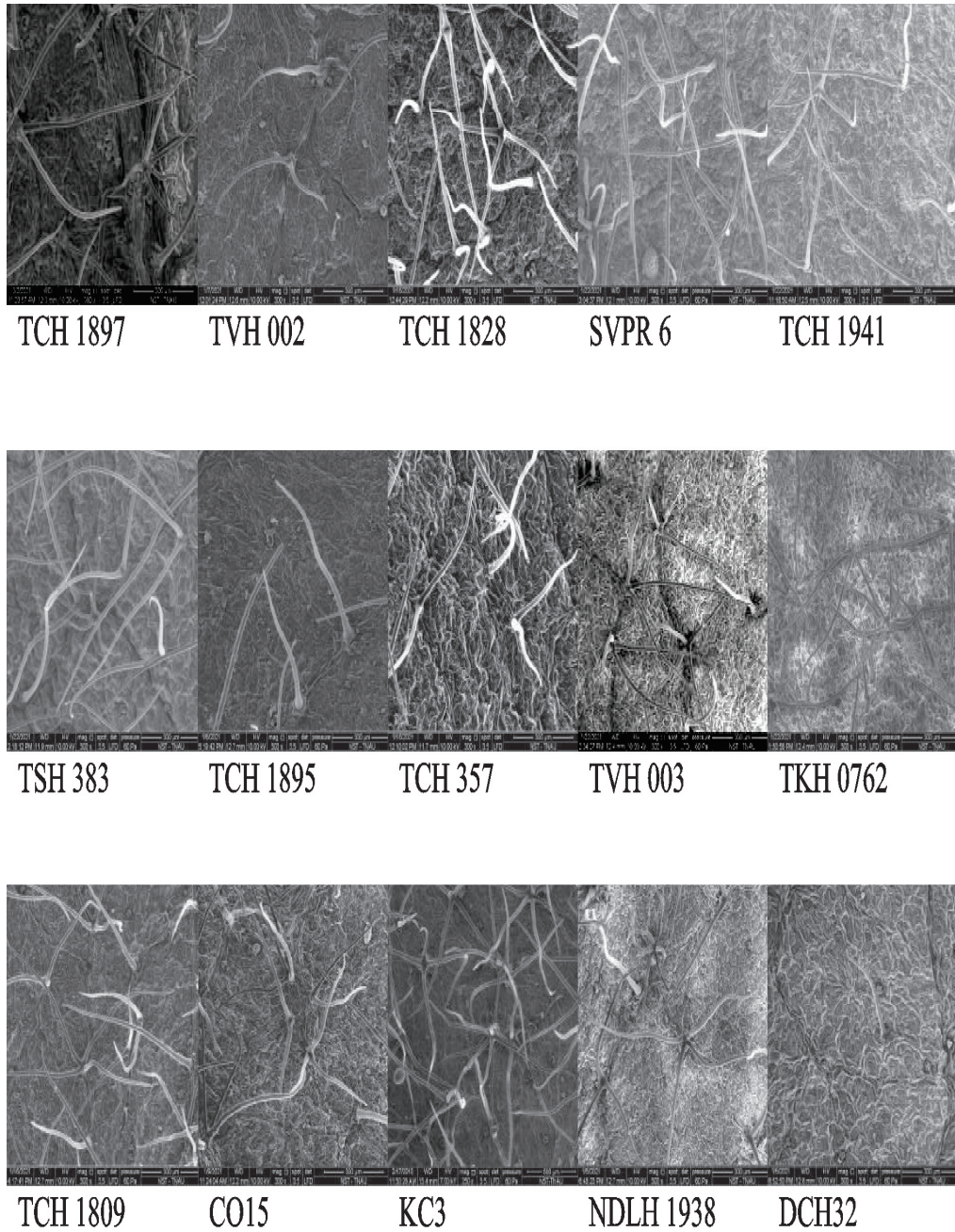

Fig 1. Trichomes density photograph by Scanning Electron Microscope

as hairiness of leaves, toughness of leaf veins, thickness of leaf lamina, length of the hair and angle of insertion are associated with the resistance to leafhoppers. H-1316, GISV-216 and CPD 1019 were reported as resistant (Rao *et al.*, 2011). Nine entries were categorized as highly resistant to leaf hopper with injury grade 1 with a population range of 0.57 to 3.57 per 3 leaves per plant (Sasikumar and Rathika, 2020).

Morphological parameters

Among the fifteen entries, nine genotypes were observed with maximum number of trichomes (12 to 56/300 μm^2). It is concluded that trichome density play a major role in resistance and found to have significant negative correlation with the leafhopper population and damage (Fig. 1 & Table 3). The plant leaf characters, *i.e.*, leaf length, trichome density and trichome size are essential features to minimize jassid populations in cotton crop (Kanhher *et al.*, 2016). The incidence of leafhoppers was also reported to be lower in high hairy varieties and higher in low hairy genotypes, indicating that trichome density plays a substantial role in sucking pest resistance (Manivannan *et al.*, 2017).

There are reports that leafhopper injury grade having negative association with plant height, inter nodal length, leaf hair density, hair length, hair density on mid vein, total chlorophyll, chlorophyll a and chlorophyll b and positive association with the moisture content (Ambekar and Kalbhor, 1981, Uthamasamy, 1985; Sivasubramanian *et al.*, 1991; Mohankumar, 1996; Murugesan and Kavitha, 2010; Venkatesha, 2014; Bhatti *et al.*, 2015; Amin *et al.*, 2017; Khalil *et al.*, 2017) of which the contribution of leaf hair density to the leafhopper resistance was made vivid in the present study.

Biochemical parameters

Phenol (4.3 $\mu\text{g g}^{-1}$), amino acid (136 $\mu\text{g g}^{-1}$) and tannin (167 $\mu\text{g g}^{-1}$) was maximum in the resistant variety (KC3) which was higher than the standard check (NDLH 1938). Remaining eleven moderately resistance entries showed total phenol content ranging between 2.7 and 3.8 $\mu\text{g g}^{-1}$. The susceptible culture DCH 32 recorded the lowest phenol (1.2 $\mu\text{g g}^{-1}$), amino

acids (18 $\mu\text{g g}^{-1}$) and tannin (40 $\mu\text{g g}^{-1}$). All three biochemical parameters were on the higher side in the resistant varieties but lower side in the susceptible culture (Table 4). Lower leafhopper damage injury index was reported with higher quantity of biochemical components like tannins, phenols and gossypol (Rohini *et al.*, 2011; Shinde *et al.*, 2014; Venkatesha, 2014; Harijan *et al.*, 2017). Biochemical profiles revealed that higher level of chlorophyll, nitrogen, protein, amino acids and reducing sugars favors the leafhopper infestation. In contrast, phenol compound act as feeding deterrent, as most of the resistant genotypes showed higher level of phenol (Venkatesha, 2014; Manivannan *et al.*, 2021). Total phenols showed significant and negative correlation with jassid incidence in genotypes of cotton. Highly susceptible entries are preferred for settling and feeding whereas varieties less preferred for settling are less preferred for oviposition (Bhatti *et al.*, 2015; Bhoge *et al.*, 2019).

ACKNOWLEDGEMENTS

The authors are grateful for the facilities provided by the Department of Cotton and Department of Agricultural Entomology, Tamil Nadu Agricultural University, Coimbatore, as well as financial support from Rainbow Agrosocieties Private Limited, Ahmedabad, Gujarat.

REFERENCES

- Aktar W., Sengupta D., Chowdhury A. (2009) Impact of pesticides use in agriculture: their benefits and hazards. *Interdisciplinary toxicology* 2(1): 1- 12.
- Ambekar J. S. and Kalbhor S. E. (1981) Note on the plant characters associated with resistance to jassid (*Amrasca biguttula biguttua* Ishida) in different varieties of cotton. *Indian Journal Agricultural Sciences* 51(11): 816-817.
- Amin M. R., Afrin R., Alam M. Z., Hossain M. M. and Kwon Y. J. (2017) Effect of leaf trichomes and meteorological parameters on population dynamics of aphid and jassid in cotton. *Bangladesh Journal of Agricultural Research* 42(1): 13-25.
- Balasubramanian G., Gopalan M. and Subramanian T. R. (1978) Non preference and antibiosis components of resistance in American cotton to the leafhopper, *Amrasca biguttula biguttua* (Ishida). *Madras Agricultural Journal* 65(11): 709-714.

- Barroga G. F. and Bernardo E. N. (1993) Biology and feeding behavior and damage of the cotton leafhopper, *Amrasca biguttula biguttua* (Ishida) on susceptible and resistant varieties of okra. *Philippine Entomologist* 9(2): 186-200.
- Bhatti J. A., Suhail A., Khan M. A. and Javed N. (2015) The role of physico-morphic and chemical plant characters of different genotypes of Bt-cotton (*Gossypium hirsutum* L.) In the population fluctuation of jassid (*Amrasca biguttula biguttula*) (Ishida) (Homoptera: Cicadellidae) in Punjab Pakistan. *The Journal of Animal and Plant Sciences* 25(6): 1626-1632.
- Bhoge R. S., Hole U. B., Gangurde S. M. and Wagh R. S. (2019) Biochemical and morphological factors responsible for jassid resistance in cotton. *International Journal of Chemical Studies* 7(4): 166-169.
- Bray H. G. and Thorpe W. V. (1954) Analysis of phenolic compounds of interest in metabolism. *Methods of Biochemical Analysis* 52: 1-27.
- Chandramani P., Murugesan N., Ramalingam A., Amala Balu P. and Vimala R. (2004) Field evaluation of cotton (*Gossypium hirsutum*) genotypes against leafhopper *Amrasca devastans* (Distant). *Journal of Cotton Research and Development* 18(1): 107-108.
- Environmental Justice Foundation (2007) *The Deadly Chemicals in Cotton*, Environmental Justice Foundation in collaboration with Pesticide Action Network UK, London, ISBN No.1-904523-10-2
- Gomez K. A. and Gomez A. A. (1984) *Statistical Procedures for Agricultural Research*. A Wiley International Science Publication, John Wiley and Sons, New York. 680 pp.
- Hamilton P. B. and Van Slyke D. D. (1943) Amino acid determination with ninhydrin. *Journal of Biological Chemistry* 150: 231-233.
- Harijan Y., Nishanth G. K., Katageri I. S., Khadi B. M. and Patil B. R. (2017) Biochemical and Anatomical Factors Imparting Resistance against Sucking Pests in Cotton. *International Journal of Current Microbiology and Applied Sciences* 6(7): 2542-2553.
- Indian Central Cotton Committee (1960) *Monograph*. Ministry of Food and Agriculture, India.
- Kanher F. M., Syed T. S., Abro G. H. and Jahangir T. M. (2016) Effect of cotton leaf morphological characters on incidence of *Amrasca (Devastans Dist.) biguttula biguttula* (Ishida). *Sindh University Research Journal* 48(2): 102-106.
- Khalil H., Raza A. B. M., Afzal M., Aqueel M. A., Khalil M. S. and Mansoor M. M. (2017) Effects of plant morphology on the incidence of sucking insect pests complex in few genotypes of cotton. *Journal of the Saudi Society of Agricultural Sciences* 16(4): 344-349.
- Manish N. R. (1998) A study on the management of leafhopper, *Amrasca devastans* (Distant) in cotton. M.Sc. (Ag.) Thesis. Tamil Nadu Agricultural University, Coimbatore. 168 p.
- Manivannan A., Sridhar R. P., Karthikeyan S. and Kuzhandhavel A. (2017) Screening of cotton genotypes against leafhopper, *Amrasca biguttula biguttula* (Ishida) (Homoptera: Cicadellidae). *Journal of Entomology and Zoology Studies* 5: 1305-1310.
- Manivannan A., Kanjana D., Dharajothi B. and Meena B. (2021) Evaluation of resistance in cotton genotypes against leafhoppers *Amrasca biguttula biguttula* (Ishida), (Homoptera: Cicadellidae). *International Journal of Tropical Insect Science* 41(3): 1-12.
- Mohankumar S. (1996) Integration of plant resistance with insecticides for the management of cotton leafhopper, *Amrasca devastans* (Distant). Ph.D., Thesis, Tamil Nadu Agricultural University, Coimbatore 256 p.
- Murugesan N. and Kavitha A. (2010) Host plant resistance in cotton accessions to the leafhopper, *Amrasca devastans* (Distant). *Journal of Biopesticides* 3(3): 526.
- Nageswara Rao P. (1973) An index for resistance in cotton hopper burn assessment. *Madras Agricultural Journal* 60(4): 264-266.
- Rao G. M. V. P., Prasad N. V. V. S. D. and Grace A. D. G. (2011) Reaction of cotton genotypes to leafhopper, *Amrasca devastans* (Dist). *Annals of Plant Protection Sciences* 19(2): 291-294.
- Rohini A., Prasad N. V. V. S. D., Chalam M. S. V. and Veeraiah K. (2011) Identification of suitable resistant cotton genotypes against sucking pests. *Journal of Entomological Research* 35(3): 197-202.
- Sasikumar K. and Rathika K. (2020) Field screening of cotton genotypes against leafhopper, *Amrasca biguttula biguttula* (Ishida) (Homoptera: Cicadellidae) under irrigated condition. *Journal of Entomology and Zoology Studies* 8(5): 2260-2262.
- Shinde B. A., Gurve S. S., Gonde A. D. and Hole U. B. (2014) Studies on resistance of cotton genotypes against jassids (*Amrasca biguttula biguttula* Ishida). *BIOINFOLET-A Quarterly Journal of Life Sciences* 11(3a): 758-762.

- Sivasubramanian P., Uthamasamy S. and Parvathy K. (1991) Resistance in cotton *Gossypium* spp to the leafhopper, *Amrasca devastans*. Madras Agricultural Journal 78(1-4): 80-81.
- Uthamasamy S. (1985) Influence of leaf hairiness on the resistance of bhendi or lady's finger, (*Abelmoschus esculentus*) (L.) Moench) to the leafhopper, *Amrasca devastans* (Distant). Tropical Pest Management 31: 194-295.
- Venkatesha K. T. (2014) Studies on resistance to jassids (*Amrasca devastans* Dist.) in cotton (*Gossypium hirsutum* L.). Ph.D., Thesis, University of Agricultural Sciences, Dharwad 198 p.

(Received September 27, 2021; revised ms accepted February 27, 2022; printed March 31, 2022)



Ascertaining foraging rate of pollinators in *Ricinus communis* L. in Haryana, India

Sudhanshu Bala Nayak, Manish K Yadav*, R. Nihal, V. Ramalakshmi, Lipsa Dash and Deepayan Padhy

Centurion University of Technology and Management, Paralakhemundi, Odisha, India.

Email: manish.yadav@cutm.ac.in

ABSTRACT: Foraging rate of different pollinator species under the genus *Apis* and non-*Apis* studied on two castor (*Ricinus communis*) hybrid under agro-ecological conditions of Haryana, revealed that irrespective of interspecific variation, the maximum foraging rate was found associated with *Apis florea* followed by *A. dorsata*, *A. cerana* and *A. mellifera*. Further, *Eristalnus* sp. visits of flowers were the lowest. Adding to the visiting frequency, honey producing bees (*Apis* sp.) visited significantly more flower per unit time compared to other pollinators (non-*Apis*) species. The study gave an idea of different foraging rates of different pollinators on castor flower.

© 2022 Association for Advancement of Entomology

KEYWORDS: Castor, *Apis*, non-*Apis* pollinators

INTRODUCTION

Ricinus communis L. commonly known as castor, belonging to the family Euphorbiaceae is grown throughout the India, for its oil content (Nayak *et al.*, 2020). Primarily it is native to Ethiopian region of tropical East Africa (Ladda and Kamthane, 2014). Crop yield mainly depends on insect mediated pollination. Foraging behaviour that impact gene flow can guide the design of pollinator strategies to mitigate gene flow (Brunet and Van Etten, 2019). The measurement of pollinator visitation frequency can clarify the relationships between pollinators, pollinated crops and the seed set (He *et al.*, 2019). Studies were carried out on the foraging behaviour of pollinating insects, honey bees and other pollinators, in castor flowers in 2018 and 2019.

MATERIALS AND METHODS

Experimental Area: Investigations were carried out to determine the foraging rates of different castor pollinators, on two castor hybrids GCH-7 and DCH-177 at Department of Entomology, CCS Haryana Agricultural University, Hisar, Haryana (29°10'N, 75°46'E, 215.2 m AMSL). All sampling was conducted in the year 2018 and 2019 on the castor cultivars (@1000m² area per each cultivar) and crops were grown at a temperature of 33 ± 2°C. Depending up on the cultivar and the weather condition, flowering took place 65-75 days after sowing for. For raising a healthy crop, all the recommended crop production practices including fertilizer application, irrigation, weeding and other cultural operations were followed as per CCSHAU package of practices.

* Author for correspondence

Foraging rate: Foraging rate of different castor pollinators were recorded in terms of number of flowers visited per minute. Observations were recorded during peak flowering period of crop in the month of August and September, at two-hour interval starting from morning 06 00 to evening 18 00 h. For each major pollinator, fifteen observations were recorded at flowering stage of crop. Accordingly, the average number of flowers visited per minute was calculated for each species. After a flower was visited once, this specific flower was labelled; the type of bee that visited the flower was recorded. Pollinator's specimens were identified in the field by the authors using the identification key. The recorded data was analyzed by using three-way ANOVA in Randomized Block Design using SPSS software with Duncan Multiple range Test ranking.

RESULTS AND DISCUSSION

Foraging rate of pollinators on *R. communis* cv. GCH-7

The foraging rate *i.e.*, the average number of flowers visited by an individual forager varied irrespective of time and species. When considering the pooled mean data of two years (2018 and 2019) at different time intervals, the foraging rate ranged 1.324 to 11.694 flowers/minute. Peak foraging rate was recorded at 10 00-12 00 h (11.694 flowers/minute) followed by 12 00-14 00 h (8.509 flowers/minute), while the lowest rate was found at 14 00-16 00 h (1.324 flowers/minute). During the peak period of activity the maximum number of flowers visited was by *Apis florea* (11.694 flowers/minute), followed by *Apis dorsata* (9.595), *Apis cerana* (7.946) and *Apis mellifera* (7.626). Whereas lowest was recorded for *Eristalinus* sp. (2.876), followed by *Melipona bivolor* (3.423) and *Polistes* sp. (3.875). For *Megachile lanata*, *Polistes* sp. and *M. bicolor* foraging activity was not observed during 06 00-08 00 morning hour. No foraging activity was found for *Polistes* sp. and *Eristalinus* sp. during 16 00-18 00 h (Table 1).

Foraging rate of pollinators on *R. communis* cv. DCH-177

The forage rate (number of flowers visited per min)

of different insect pollinators on *R. communis* cv. DCH-177 during 2018 and 2019 was pooled and observed that as in GCH-7, the cultivar DCH-177 also similar trend of forage rate (Table 2).. While considering the mean data at different time intervals, the foraging rate ranged between 1.156 to 8.944 flowers/minute where the peak foraging rate was recorded at 10 00-12 00 h (8.944 flowers/minute) followed by 08 00-10 00 h (6.374 flowers/minute) while the lowest rate was found at 14 00-16 00 h (1.156 flowers/minute) and 16 00-18 00 h (1.749 flowers/minute). During the peak period of activity the maximum number of flowers was visited by *A. florea* (8.944) followed by *A. dorsata* (8.037), *A. cerana* (7.463) and *A. mellifera* (6.631), whereas the low foraging rate were recorded for *Eristalinus* sp. (2.884), *M. bivolor* (3.334) and *Polistes* sp. (3.841). Like GCH-7 hybrid, for *M. lanata*, *Polistes* sp. and *Melipona bicolor* no foraging activity was observed during 06 00-08 00 morning hour. The highest foraging rate for all pollinators was recorded during 10 00-12 00 h respectively. No foraging activity was found for *Polistes* sp. and *Eristalinus* sp. during 16:00-18:00 h.

However, the pollinators were selective in choosing the castor hybrids and there were significant differences found regarding the foraging rates between two hybrids. Among the pollinators, *A. florea* had the highest foraging rate while the *Eristalinus* sp. was having with lowest foraging rate. Interaction of pollinator and cultivar was also differed significantly.

Foraging rate (number of flowers visited per min) are mainly governed by host factor (type of resources), flower anthesis, floret structure and environmental factors play an important role governing in field activity of social bees as well as solitary bees. The foraging rate of pollinators, determines the comparative tripping efficiency eventually (Martiniello *et al.*, 2003). Similar results observed by Jat *et al.* (2014), where they reported the mean foraging rate of *A. dorsata*, *A. mellifera*, and *A. florea* as 6.2, 6.4 and 6.6 (flower/min) on *T. alexandrinum* respectively. The observations at different hours of the days also showed the peak foraging rate between 10 00-12 00 h and it was followed by 12 00-14 00 h, while the lowest rate

Table 1. Foraging rate of pollinators on Castor cv. GCH-7 during 2018 & 2019 (data pooled)

Pollinator	0600-0800 h	0800-1000 h	1000-1200 h	1200-1400 h	1400-1600 h	1600-1800 h
<i>Apis dorsata</i> F.	6.929 ^c	7.735 ^b	9.595 ^c	8.509 ^c	7.376 ^g	5.895 ^f
<i>Apis mellifera</i> L.	6.255 ^d	7.525 ^b	7.626 ^d	7.620 ^b	6.181 ^f	4.628 ^e
<i>Apis cerana</i> F.	6.070 ^d	6.982 ^b	7.946 ^d	5.088 ^c	4.263 ^e	2.391 ^{bc}
<i>Apis florea</i> F.	3.928 ^{cd}	6.856 ^b	11.694 ^f	4.361 ^c	3.549 ^d	3.050 ^d
<i>Vespa</i> sp.	2.665 ^b	3.986 ^a	5.555 ^c	2.993 ^b	3.614 ^d	2.396 ^{bc}
<i>Tetragonula iridipennis</i> (Smith)	2.460 ^b	3.875 ^a	5.745 ^c	3.296 ^b	3.141 ^c	2.885 ^{cd}
<i>Megachile lanata</i> F.	0.000 ^a	3.769 ^a	4.691 ^{bc}	2.248 ^a	2.511 ^b	2.351 ^b
<i>Meliopona bicolor</i> Lepeletier	0.000 ^a	3.553 ^a	3.423 ^a	3.079 ^b	2.561 ^b	1.934 ^b
<i>Polistes</i> sp.	0.000 ^a	3.186 ^a	3.875 ^{ab}	2.190 ^a	2.286 ^b	0.000 ^a
<i>Eristalinus</i> sp.	2.026 ^b	3.168 ^a	2.876 ^a	2.171 ^a	1.324 ^a	0.000 ^a

Means followed by same letter in the column do not differ significantly by DMRT (P=0.01)

Table 2. Foraging rate of pollinators on *R. communis* cv. DCH-177 during 2018 & 2019 (pooled)

Pollinator	0600-0800 h	0800-1000 h	1000-1200 h	1200-1400 h	1400-1600 h	1600-1800 h
<i>Apis dorsata</i> F.	6.075 ^d	6.374 ^c	8.037 ^{ef}	6.021 ^e	4.501 ^d	4.020 ^e
<i>Apis mellifera</i> L.	5.505 ^{cd}	5.410 ^b	6.631 ^d	5.245 ^d	4.205 ^d	3.678 ^e
<i>Apis cerana</i> F.	6.070 ^d	5.970 ^{bc}	7.463 ^{de}	4.963 ^d	4.400 ^d	2.404 ^c
<i>Apis florea</i> F.	4.484 ^c	6.231 ^{bc}	8.944 ^f	3.736 ^c	3.736 ^d	2.925 ^d
<i>Vespa</i> sp.	1.773 ^b	3.959 ^a	5.257 ^c	2.429 ^{ab}	2.989 ^c	1.889 ^{bc}
<i>Tetragonula iridipennis</i> (Smith)	2.530 ^b	3.793 ^a	5.200 ^c	3.258 ^c	2.641 ^{bc}	2.010 ^{bc}
<i>Megachile lanata</i>	0.000 ^a	3.677 ^a	4.340 ^{bc}	2.241 ^a	2.253 ^{bc}	2.183 ^{bc}
<i>Meliopona bicolor</i> Lepeletier	0.000 ^a	3.553 ^a	3.334 ^{ab}	3.153 ^{bc}	2.061 ^b	1.749 ^b
<i>Polistes</i> sp.	0.000 ^a	3.186 ^a	3.841 ^{ab}	2.413 ^{ab}	2.036 ^b	0.000 ^a
<i>Eristalinus</i> sp.	2.788 ^b	3.189 ^a	2.884 ^a	2.044 ^a	1.156 ^a	0.000 ^a

Means followed by same letter in the column do not differ significantly by DMRT (P=0.01)

was found at 16 00-18 00 h. Similar activity had been documented in coriander by Shivashankara *et al.* (2016) who reported the daily activity of pollinators showed that foraging activity begins in the morning (its variable depending upon insect) and reached to maximum between 12 00 and 15 00 h, then decreased till sunset. Similarly Rizzardo *et al.* (2012) also observed that in early morning, the number of bees collecting pollen and nectar increasing slowly from 7 00 to 13 00 h and decreasing towards 17:00 h and peak period was in between 7:00 to 9:00 h decrease towards to the hottest time of the day (13:00 h). Current study is in line with by Reddy *et al.* (2015) and Maity *et al.* (2014), reported that climatic factor plays a significant role in influencing the foraging activity and behavior of social insects especially honeybees. Dalio (2018), recorded that the Asian bee, *A. cerana* visited more numbers of flowers per minute (18.10), followed by *A. mellifera* (17.36) and *A. dorsata* (13.87) while foraging rate of *A. florea* (7.53 flowers/min) was comparatively low on *Brassica napus*. Srivastava *et al.* (2017) reported the mean foraging rate was the maximum for *A. dorsata* (5.35 ± 0.33 flowers/min) followed by that of *A. mellifera* (4.87 ± 0.34 flowers/min), *A. cerana* (1.75 ± 0.23 flowers/min) and lowest foraging rate was recorded of *A. florea* (0.11 ± 0.09 flowers/min) on *Brassica oleracea*. Present observations were in line with findings of Mohapatra and Sontakke (2012) who recorded the mean foraging rate of 6.7-7.4 flowers/minute, 9.3-11.5 flowers/minute and 5.2-5.8 flowers/minute by *A. cerana*, *A. dorsata* and *A. florea* on sesame, respectively. Kunjwal *et al.* (2014) also reported that the *A. mellifera* was having highest foraging rate with 11.48 flowers followed by *A. dorsata* (4.03), *A. cerana* (2.09) and *T. laeviceps* (1.93) in mustard. However, Nagpal *et al.* (2019) in *B. juncea*, observed highest foraging rate with *A. cerana i.e.*, 13.92 flowers followed by *A. mellifera* (12.86), *A. dorsata* (10.35) and *A. florea* (6.99). In the case of *A. cerana* the highest foraging rate was observed (18.20 flowers/min) followed by *A. dorsata* (17.57), *A. mellifera* (17.32) and *A. florea* was found to be visited minimum number of flowers (6.45) on mustard (Poonam, 2019). Khamhari (2013) also reported

the mean foraging rate varied from 6.84 to 12.13 flowers/minute in niger. Among different bee species, *A. mellifera* visited significantly more numbers of flowers (10.28 flowers/minute) followed by *A. cerana* (9.13 flowers/minute). The maximum foraging rate 12.13 flowers/minute was observed at 12 00 to 14 00 h, while the minimum rate was 6.84 flowers/minute observed at 16 00 to 18 00 h.

The present investigations based on the behaviour of various bees in context of two genotypes of castor namely GCH-7 and DCH-177, revealed that the maximum foraging rate is associated with *A. florea* which have their benefits of locality and small body size as well, followed by *A. dorsata* *A. cerana* and *A. mellifera*, while the minimum was by *Eristalnus* sp. In the case of their visiting frequency, honey producing bees have been visiting significantly more flowers in per unit time compared to other pollinator.

REFERENCES

- Abrol D.P. (2011). Pollination biology: biodiversity conservation and agricultural production. Springer Science & Business.
- Brunet J. and Van Etten M.L. (2019) The response of floral traits associated with pollinator attraction to environmental changes expected under anthropogenic climate change in high-altitude habitats. International Journal of Plant Sciences 180(9): 954-964.
- Dalio J.S. (2018) Foraging Frequency of *Apis* Species on Bloom of *Brassica napus* L. The International Journal of Engineering and Science 7(2): 28-33.
- He C., Zhang K., Hou X., Han D and Wang S. (2019) Foraging Behavior and Pollination Efficiency of *Apis mellifera* L. on the Oil Tree Peony 'Feng Dan' (*Paeonia ostii* T. Hong et JX Zhang). Insects 10(4):116.
- Jat M.K., Chaudhary O.P., Kaushik H.D. and Tatarwal A.S. (2014) Floral biology studies of Role of pollinators on Egyptian clover pollination with special reference to honeybee at Sohag Governorate, Egypt Egyptian clover, *Trifolium alexandrinum* L. Research in Plant Biology 4(3): 16-21.
- Khamhari D. (2013) Role of honey bee pollination in niger with special reference to *Apis mellifera*. Ph.D Thesis, Birsa Agricultural University, Kanke, Ranchi, Jharkhand, India.

- Kunjwal N., Kumar Y. and Khan M.S. (2014) Flower-visiting insect pollinators of brown mustard, *Brassica juncea* (L.) Czern and Coss and their foraging behaviour under caged and open pollination. *African Journal of Agricultural Research* 9: 1278-1286.
- Ladda P.L. and Kamthane R.B. (2014) *Ricinus communis* (castor): An overview. *International journal of Research in Pharmacology, Pharmacotherapeutics* 3(2): 136-144.
- Maity A., Chakrabarty S.K. and Yadav J.B. (2014). Foraging behaviour of honeybees (*Apis* spp.) (Hymenoptera: Apidae) in hybrid seed production of Indian mustard (*Brassica juncea*). *Indian Journal of Agricultural Science* 84(11): 1389-1394.
- Martiniello P., Iannucci A. and Pinzauti M. (2003) Behavior of solitary pollinators and their effect on berseem and alfalfa seed yield and yield components in Mediterranean environments. *Journal of New Seeds* 5(4):17-27.
- Mohapatra L.N. and Sontakke B.K. (2012) Behavioural studies on pollinators in sesame. *Indian Journal of Entomology* 74; 189-192.
- Nagpal K., Yadav S., Kumar Y. and Singh R. (2019) Working behavioural studies of different *Apis* spp. on Indian mustard (*Brassica juncea*). *Journal of Entomology and Zoology Studies* 7(6): 143-150.
- Nayak S.B., Kumar Y., Yadav S. and Sankara K. (2020) Percentage abundance of castor pollinators under Haryana condition. *International Journal of Fauna and Biological Studies* 7(6): 49-52.
- Poonam (2019) Nectar secretion rhythms and foraging behaviour of honey bees in early sown rapeseed mustard genotypes. Thesis. Chaudhary Charan Singh Haryana Agricultural University, Hisar, Haryana, India.
- Reddy P.V.R., Rashmi T. and Verghese A. (2015) Foraging activity of Indian honeybee, *Apis cerana* in relation to ambient climate variables under tropical conditions. *Journal of Environmental Biology* 36: 577-581.
- Rizzardo R.A.G., Milfont M.O., Dasilva E.M.S. and Freitas B.M. (2012) *Apis mellifera* pollination improves agronomic productivity of anemophilous castor bean (*Ricinus communis*). *Anais da Academia Brasileira de Ciências* 84 (4): 1137-1145.
- Rollin O. and Garibaldi L.A. (2019) Impacts of honeybee density on crop yield: A meta analysis. *Journal of Applied Ecology* 56(5): 1152-1163.
- Shivashankara R.M., Subbanna A.R.N.S., Kumar J. and More S. P. (2016) Diversity of Insect Pollinators and Foraging Behavior of Native Honey Bees on Coriander. *Environment and Ecology* 34(4): 1315-1319.
- Srivastava K., Sharma D., Singh S. and Ahmad H. (2017) Foraging behaviour of honeybees in seed production of *Brassica oleracea* var. Italica Plenck. *Bangladesh Journal of Botany* 46(2): 675-681.
- Waser N.M. and Ollerton J. (2006) Plant-pollinator interactions: from specialization to generalization. University of Chicago. pp 545-555.

(Received January 28, 2022; revised ms accepted March 16, 2022; printed March 31, 2022)



Feeding behaviour of pit building of antlion *Myrmeleon pseudohyalinus*, Holzel 1972 (Neuroptera: Myrmeleontidae) in different mediums, instars and hunger levels

K. Anila^{*}, Francy K Kakkassery and Joyce Jose

Research and Postgraduate Department of Zoology, St. Thomas' College (Autonomous), Thrissur 680001, Kerala, India.

Email: antlionanila@gmail.com, kakkassery@yahoo.com, joyceofthejungle@gmail.com

ABSTRACT: Feeding behaviour of *Myrmeleon pseudohyalinus* (Holzel, 1972) larvae was studied in sand and soil media for second and third instars, and at two hunger levels (fed/starved) in laboratory conditions. Common ant *Anoplolepis gracilipes* (Smith, 1857) was used as prey in all the experiments. From the eight experiments, feeding time, prey escape and capture success were analysed. The predatory efficiency studied indicated that the capture success was high in second instar larvae irrespective of hunger level and medium. The relationships between selected behaviour, instar, medium and condition were studied and also the relationship between selected behaviour, instar, medium, condition and time period were analysed. From the Canonical Correspondence Analysis (CCA), it is clear that the prey beating, emergence and submergence behaviours were influenced by the larval instar (second and third) and quiescence, pit clearing and jaw set behaviour patterns were influenced by their condition (fed or starved). CCA also shows an influence of time period in the feeding behaviour pattern of antlion larvae. © 2022 Association for Advancement of Entomology

KEYWORDS: Predatory efficiency, Canonical Correspondence Analysis, antlion instars

INTRODUCTION

Neuropterans are mainly predators in both larval and adult stages, but in the case of Family Myrmeleontidae, the larval stages are more predaceous than adults and have interesting strategies for feeding, pit building and predation. Adult antlion's survival period is below one month when compared to the long larval period of up to two years. The larvae make conical pits in the substrate and wait for the prey to fall down in to it. Conical pits are dual purposed as it shelters the antlion from enemies and traps its unsuspecting prey too. Exceptions to pit building are the

Mediterranean antlion species *Neuroleon microstenus* (McLachlan, 1898) which dig in sand backwards and wait for the prey (Devetak *et al.*, 2010).

Pit building by antlion larvae in sand or dry soil is accomplished by a series of backward movements. After making the pit, they wait for the prey and once the larvae encounter a prey, many behaviours are exhibited followed by feeding. Predation helps to maintain the balance of animal populations and the predators selectively remove the young, old and diseased or injured individuals from prey populations (Southwick, 1976). Napotilano (1998) reported that

* Author for correspondence

twelve distinct behaviours were exhibited by antlions to accomplish feeding, namely attack, holding, submergence, emergence, prey beating, feeding, use pit clearing, head roll, prey clearing, grooming, quiescence and jaw set. Scharf *et al.* (2009) proved that *Myrmeleon hyalinus* larvae grow faster during the feeding phase and lost mass during starvation period. Ants are the common prey of antlion larvae. Sometimes, the ants bite antlions immediately after they have been caught and grasps the antlions mandible and dies without releasing the hold rendering the antlion unable to make its pit (Lucas and Brockmann, 1981). Eisner *et al.*, (1993) documented *Myrmeleon carolinus* (Banks, 1943) larvae sucking the body contents without puncturing the acid sac of the formic acid spraying ants (*Camponotus floridanus* Buckley, 1866). Studies on feeding behaviour of antlion larvae from India are negligible and the objective of the present study is to give a baseline data about the feeding behaviour of this least studied group in Kerala.

MATERIALS AND METHODS

Antlion larvae were collected by handpicking or by using a spoon (Maoge *et al.*, 2014) and were transferred to a paper cup (diameter 6 cm and height 6 cm) filled with sand/soil. The collected specimens of antlion larvae were identified by using standard taxonomic keys (Stange, 2004 and Ghosh, 2000) and confirmed by molecular sequencing. *Myrmeleon pseudohyalinus* Holzel, 1972 was the species mostly found in Kerala. As it is a first report of the species from India, the sequence was deposited in NCBI with an accession number MN711710.

Eight experiments were conducted for understanding the feeding behaviour of *M. pseudohyalinus* larvae in various conditions (Table 1). For this plastic trays (23X23cm) were filled with sand or soil to a thickness of 5 cm and maintained at room temperature (28-32°C). The fed larvae were given one prey per day and in the case of starved larvae, they were starved for 3 days prior to the experiment. A single larva was introduced into the centre of a tray and allowed to make its pit. The larvae were kept undisturbed for 3 days prior to experiment to get it acclimatised to that situation.

The common ant (*Anoplolepis gracilipes* Smith, 1857- worker) was used for the feeding purpose both in rearing and experiments, because it is the most abundant prey in the antlion larval pit irrespective of species (mean size 0.45±0.05 cm) and placed in the centre of the pit. The behavior of the antlion was noted by using a hand lens up to the completion of feeding without any interruption. From the observation data the capture success of the larvae were analyzed and the prey escapes were observed.

RESULTS AND DISCUSSION

Twelve distinct behaviours were identified. Seventy five percentage of the larvae took 0-35 minutes for the completion of its feeding process (attack to jaw set) and the remaining (25%) of the larvae took 0-45 minutes to complete its feeding irrespective of the conditions. Irrespective of the conditions, the second instar (95%) larvae were more successful than third instar (75 %) larvae. Predatory efficiency of *M. pseudohyalinus* larvae has been shown in Table 1. The highest prey escape was noted in the combination of third instar fed larvae in sand medium. The duration of feeding was lengthy in fed second instar larvae in sand medium and starved second instar larvae in sand. The capture success of the prey by antlion larvae were high in the medium soil compared with sand media.

CCA was performed to visualize the relationships between different behaviour and conditions. The Eigen values for Axis1 (87.61%) and 2 (12.38%) added upto 99.99 percent which indicates that 99 percent of the variance has been covered. Therefore robustness of the test is very high and can be used for interpretation. The prey beating, emergence and submergence behaviours are influenced by the larval instar (second and third). The following behaviour: quiescence, pit clearing and jaw set behaviour patterns were influenced by their condition of being fed or starved. Head roll behaviour was only related to the medium of the substrate in which the larva was inhabiting and it was more in soil media (Fig. 1).

CCA was performed to visualize the relationships between different behaviours, instars, medium,

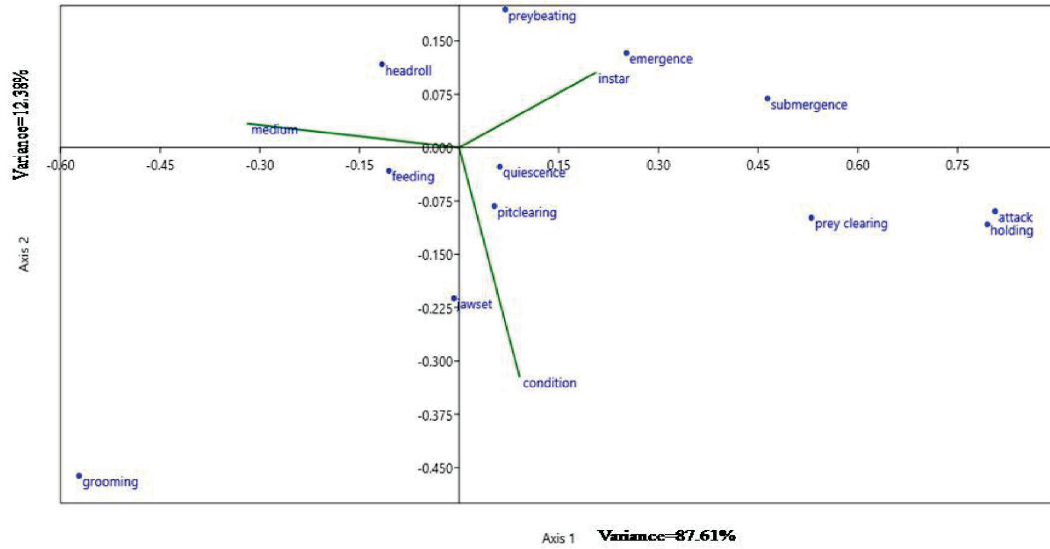

Fig. 1. CCA map showing relationships between selected behaviour and instar, medium and condition

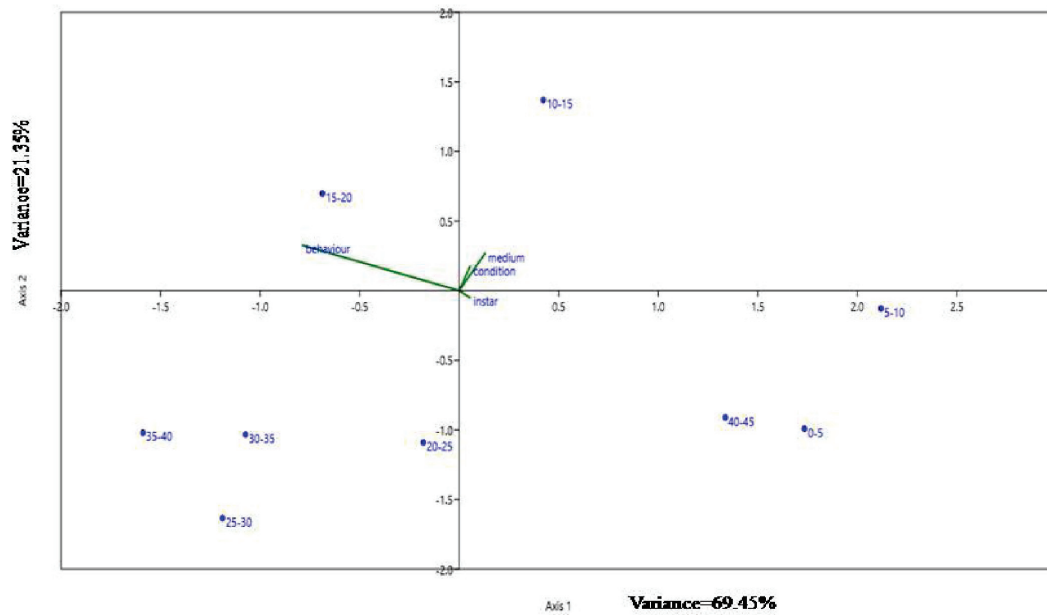

Fig. 2. CCA map showing relationships between selected behaviour and instar, medium and condition & time period

Table 1. Predatory behaviour of *M. pseudohyalinus* antlion larvae in different medium, instars and at hunger levels

Medium	Instars	Fed/ Starved	Feeding time (Min)	Prey escape (%)	Capture success (%)
Sand	Second	Fed	0-45	20	80
Sand	Third	Fed	0-35	50	50
Dry soil	Second	Fed	0-35	0	100
Dry soil	Third	Fed	0-35	0	100
Sand	Second	Starved	0-45	0	100
Sand	Third	Starved	0-35	33	67
Dry soil	Second	Starved	0-35	0	100
Dry soil	Third	Starved	0-35	18	82

(n=15 to 17 replications)

condition and time period. The Eigen values for Axis 1 and 2 per cent added up to 90.8 percent which indicates that 90 percent of the variance has been covered. Medium (sand and soil), condition (fed and starved) or instar (second and third) did not seem to play much of a role in the behaviour but, time period seemed to affect behaviour. The behaviour in the first five and last five minutes of observation seemed very similar (mainly inactivity). Behaviour of 5-10 minutes duration also showed similarity to this group. Behaviour during and after 10-15 minutes was very unique and therefore lay in different quadrats. Rest of the five minute windows showed similar behaviour (Fig. 2).

In all the conditions, the larvae show similar behaviour in the first five minutes. Attack, holding, submergence, emergence, prey beating and feeding are the six behaviour patterns shown in this time period. In addition to this, head roll behaviour pattern is present in 5-10 minutes period of feeding except in the combination starved second instar larvae in sand medium. Starved second instar larvae in soil medium shows pit clearing behaviour in addition to this head roll.

The 10-15 minute period of fed second instar larvae, third instar larvae and starved third instar larvae shows similarity in behaviour patterns and the starved second instar larvae in sand media, pit

clearing and prey clearing were found in addition to the common behaviour (prey beating, feeding and head roll) in this time period. In soil media, the second instar fed larvae shows quiescence and jaw set behaviour pattern in this period and the third instar fed larvae shows similar behaviour pattern of second and third instar fed larvae in sand media.

During 15-20, 20-25 and 25-30 minutes *M. pseudohyalinus* larvae showed prey beating, feeding, pit clearing, head roll, prey clearing, grooming, quiescence and jaw set activities. During 30-35 minutes, the jaw set and quiescence are the main patterns and considered as the end point of feeding behaviour. The behaviour patterns of fed second instar larvae in sand medium (Fig. 3) and fed third instar larvae in soil medium (Fig. 6) showed that the maximum feeding activity was present in 15 to 30 minutes. In the fed third instar larvae in sand medium (Fig. 4) and starved third instar larvae in sand medium (Fig. 4) two peaks were present in the activity patterns (0-15 minutes and 15-30 minutes). The remaining experiments such as starved second instar larvae in sand medium (Fig. 3), fed second instar larvae in soil medium, starved second instar larvae in soil medium (Fig. 5) and starved third instar larvae in soil medium (Fig. 6) did not show a prominent pattern of feeding activity with respect to time period.

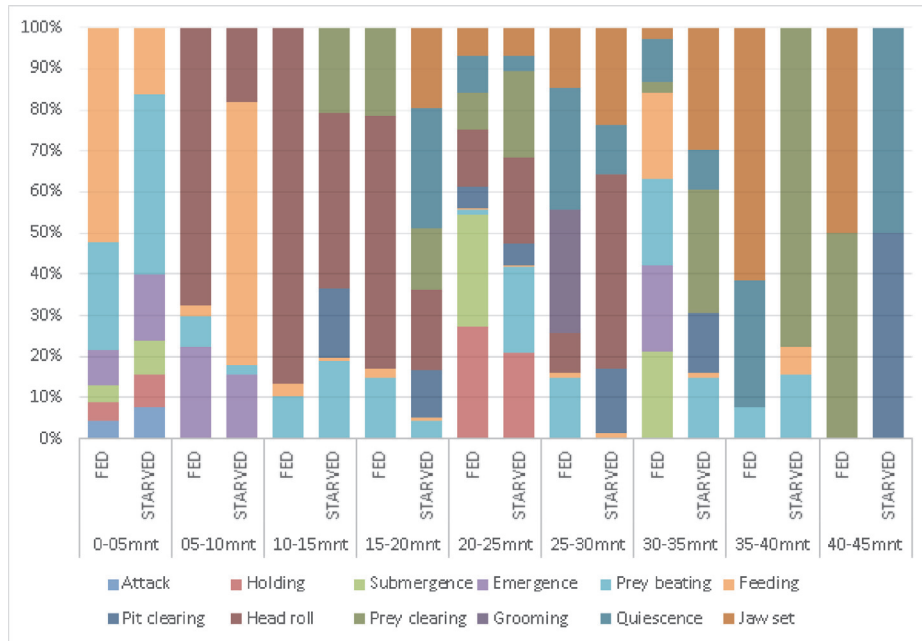

Fig 3. Feeding behaviour pattern of *Myrmeleon pseudohyalinus* fed and starved second instar larvae in each time interval in sand medium (y axis shows % occurrence of behaviour patterns)

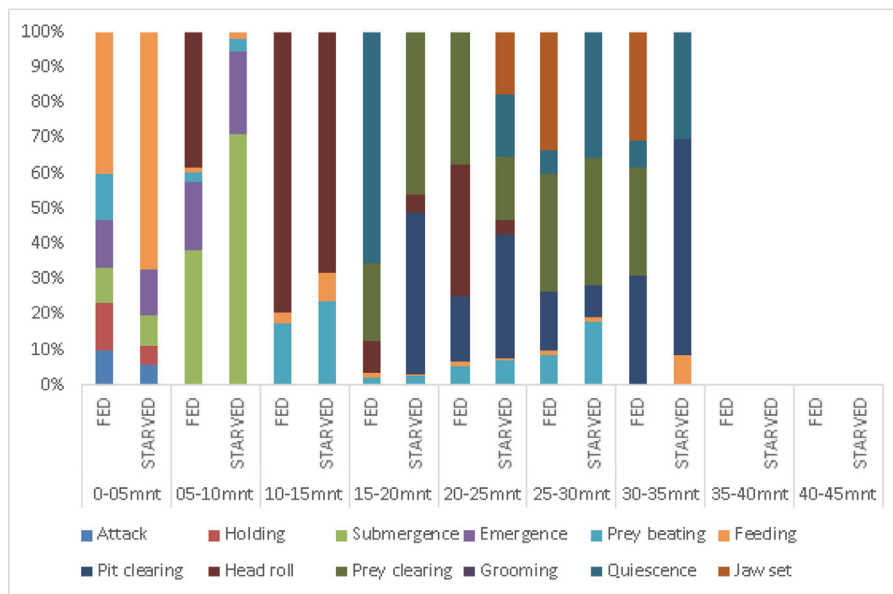

Fig 4. Feeding behaviour pattern of *Myrmeleon pseudohyalinus* fed and starved third instar larvae in each time interval in sand medium (y axis shows % occurrence of behaviour patterns)

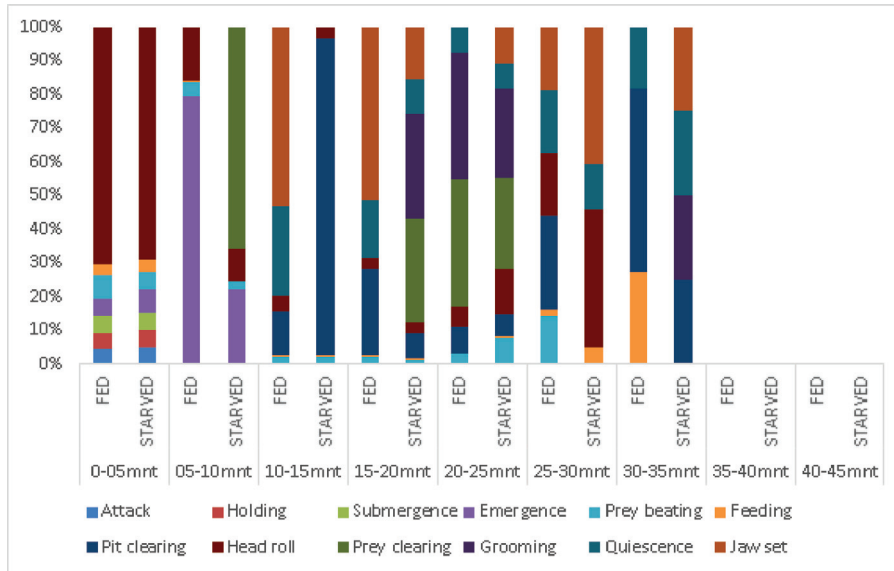

Fig 5. Feeding behaviour pattern of *Myrmeleon pseudohyalinus* fed and starved second instar larvae in each time interval in soil medium (y axis shows % occurrence of behaviour patterns)

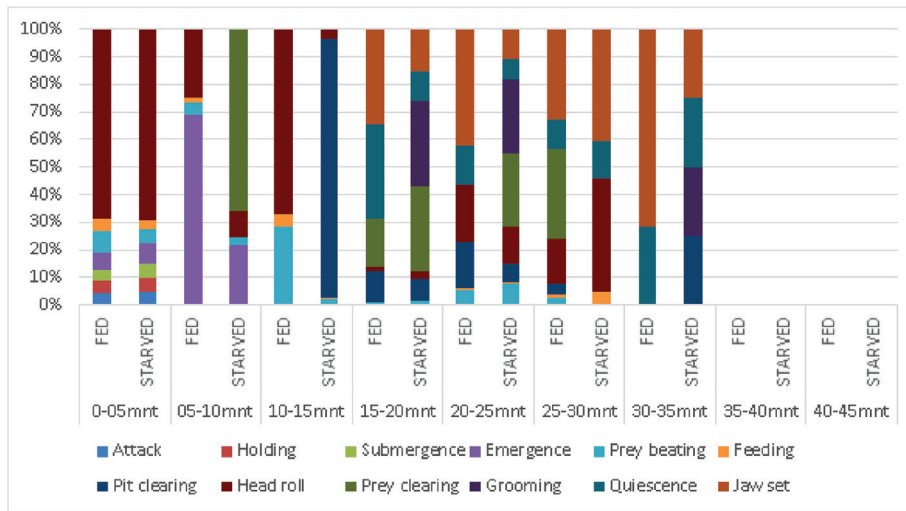

Fig 6. Feeding behaviour pattern of *Myrmeleon pseudohyalinus* fed and starved third instar larvae in each time interval in soil medium (y axis shows % occurrence of behaviour patterns)

Antlion larvae build its pit for predation and shelter. The predatory efficiency was described by examining the predatory behaviour patterns. From these experiments, the prey escape and capture success were calculated. Capture success of prey irrespective of different conditions, hunger level and instars are 50-100 per cent. Prey escape was noticed in fed second instar larvae in sand medium, fed third instar larvae in sand medium, starved third instar larvae in sand medium and starved third instar larvae in soil medium. The highest percentage of prey escape was found in fed third instar larvae in sand medium. It may be because of the lowest hunger level decreased its need and the final instar caused the larvae to pupate and emerge as adult. The prey escape was highest in sand medium due to the larger particle size which may help the prey to fill the pit by disturbing the medium easily, hence the highest capture success was observed in soil medium. The larval pit in soil medium has more stability due to its small particle size compared to sand medium.

Myrmeleon pseudohyalinus larvae took 35 to 45 minutes to feed its prey in laboratory conditions. The capture success noted from the study was 50-100 per cent and the capture success rate (95%) was higher in second instar larvae than third instar larvae (75%). This is different from Nonato and Lima (2011) who noted that the third instar (96.96%) larvae are more successful than second instar larvae (69.70%).

Drosophila melanogaster Meigen, 1830 (Lima, 2016), *Formica cinerea* Mayr, 1853 (Turza *et al.*, 2020), *Tribolium castaneum* Herbst, 1797 (Bakoidi *et al.*, 2019) were used for feeding antlion larvae in previous studies. Cain (1987) studied the prey capture behaviour of *Brachynemurus* larvae of Florida. *Brachynemurus* larvae lying in the pit by exposing only its mandibles above sand. It took 15-50 minutes to feed and throw away the prey in laboratory conditions. Kross and Pilgrim (2012) studied the predation rate of *M. brasiliensis* larvae by offering leaf cut ant and the third instar larvae with a predation rate of 96.96 per cent, second instar larvae with 69.7 per cent and first instar larvae with 14.28 per cent. In all the experiments the dominant

behaviour pattern observed was feeding (47.8 - 77.8%). Prey beating was the behaviour noticed followed by feeding except in starved third instar larvae in sand medium. Here the attack and holding were the two dominant patterns followed by feeding. The feeding behaviour defines the success of an organism in a habitat. This study gave a base line data about feeding behaviour and predatory efficiency of *M. pseudohyalinus* larvae and the influencing components like time period, different conditions, and instars from India.

ACKNOWLEDGEMENTS

Authors are grateful to the Principal, St. Thomas College (Autonomous), Thrissur, Kerala for giving the infrastructural facilities for the research studies. The financial assistance by the UGC-RGNF (F1-17.1/2015-16/RGNF-2015-17-SC-KER-6686/(SA-III/Website)) is gratefully acknowledged.

REFERENCES

- Bakoidi A., Djibo I., Dobo F., Maoge J. and Tinkeu L.S.N. (2019) Identification of the Optimum Temperature of *Myrmeleon obscurus* (Rambur, 1842). *Entomology Ornithology Herpetology* 8(216):1-4.
- Cain M.L. (1987) Prey capture behaviour and diel movement of *Brachynemurus* (Neuroptera: Myrmeleontidae) Antlion larvae in South Central Florida. *The Florida Entomologist* 70(3): 397-400.
- Devetak D., Lipovsek S. and Pabst M. A. (2010) Larval morphology of the antlion *Neuroleon microstenus*. *Zootaxa* 2428: 55-63.
- Eisner T., Baldwin I.T. and Conner J. (1993) Circumvention of prey defence by a predator: Ant lion vs. Ant. *Proceedings of the National Academy of Sciences, USA* 90: 6716-6720.
- Ghosh S.K. (2000) Neuroptera fauna of North-East India (Records of Zoological Survey of India). Occasional Paper no.184. Zoological Survey of India, Calcutta. pp 1-179.
- Kross C. and Pilgrim M. (2012) Blending Teaching and Research in the Ecology Laboratory: The Biology of Antlions as a Case Study. *USC Upstate Undergraduate Research Journal* V: 50-56.
- Lima T.N. (2016) Cannibalism among *Myrmeleon brasiliensis* larvae (Návas, 1914) (Neuroptera, Myrmeleontidae). *Acta Scientiarum Biological Sciences* 38(4): 447-450.

- Lucas J.R. and Brockman H.J. (1981) Predatory interactions between ants and antlions (Hymenoptera: Formicidae and Neuroptera: Myrmeleontidae). *Journal of Kansas entomological society* 54: 228-232.
- Maoge J., Ngamo L.T., Michel B., and Prost A. (2014) Spatial distribution of the pit builders antlion's larvae (Neuroptera: Myrmeleontidae) in the serpenterial regions of Cameroon (Central Africa). *International journal of scientific and research publications* 4(9): 1-10.
- Napolitano J.F. (1998) Predatory Behavior of a Pit-Making Antlion, *Myrmeleon mobilis* (Neuroptera: Myrmeleontidae). *Florida Entomologist* 81(4): 562
- Nonato L.M and Lima T.N. (2011) Predation behavior of the *Myrmeleon brasiliensis* (Neuroptera: Myrmeleontidae) larval instars. *Revista Colombiana de Entomología* 37 (1): 354-356.
- Scharf I., Filin I. and Ovadia O. (2009) A trade off between growth and starvation endurance in a pit building antlion. *Oecologia* 160: 453-460.
- Southwick C.H. (1976) Ecology and the quality of our environment. Second edition. D. Van Nostrand Company, Item PA 3/5/3/162 - New York. pp 302-307.
- Stange L. A. (2004) A Systematic catalog, Bibliography and classification of the World Antlions (Insecta: Neuroptera: Myrmeleontidae). *Memoirs, Catalogue No : 9460, The American entomological Institute* 74: 565.
- Turza F., Zuber G., Bzoma M., Prus M., Filipiak M and Miler K. (2020) Ants Co-Occurring with Predatory Antlions Show Unsuccessful Rescue Behavior towards Captured Nestmates. *Journal of Insect Behaviour* 33: 1–6.

(Received Jan 25, 2022; revised ms accepted March 22, 2022; printed March 31, 2022)



Diversity and foraging activity of flower visitors/ pollinators of *Momordica charantia* L., in Tamil Nadu, India

A. Yogapriya*, B. Usharani# and K. Suresh

Department of Entomology, Agricultural College and Research Institute,
Tamil Nadu Agricultural University, Madurai 625104, Tamil Nadu, India;

#SMS, ICAR-KVK, Tamil Nadu Agricultural University, Madurai 625104, Tamil Nadu, India.

Email: yogaento96@gmail.com; ushateja@yahoo.com, sureshento2009@gmail.com

ABSTRACT: Periodical field surveys were conducted in bitter gourd fields at weekly intervals in two locations at N. Poolampatti village, Vaiyampatti block, Tiruchirapalli district to study the diversity of insects visiting bitter gourd flowers. During the study 51 species of flower visitors/ pollinators were recorded which include 19 species of Hymenoptera, 15 species of Lepidoptera, seven species of Diptera and six species of Coleoptera. *Tetragonula iridipennis* was the most abundant pollinator followed by *Apis florea*, *Halictus* sp. and *Apis cerana indica*; while *Syrphus ribesii* was the dominating Dipteran pollinator. Among the Lepidopterans, *Pachliopta hector* was the major pollinator followed by *Danaus chrysippus*, *Tirumala limniace* and *Delias eucharis*. Species richness (S) was at its maximum (26 species) at 0800 – 1000 hours and minimum (07 species) at 1600-1800 hours. Shannon's and Simpson's diversity indices were maximum at 1000-1200 hours with 2.52 and 9.13 respectively. Shannon's evenness ranged from 0.44 – 0.86 and Simpson's evenness was 0.28 – 0.54 with maximum at 1000-1200 hours. © 2022 Association for Advancement of Entomology

KEY WORDS: Abundance, indices, species diversity, species richness

INTRODUCTION

Bitter gourd, *Momordica charantia* L. is an internationally known plant consumed for its beneficiary health effects. It is also known as bitter gourd, bitter melon, bitter cucumber, balsam pear and African cucumber. Bitter gourd can be consumed in vegetable form, juice, or can be made in smoothie. It has many culinary uses and in folk medicine (Heiser, 1979). India, China, Latin America and Africa have been using bitter gourd in their ancient traditional medicines. The extract of bitter gourd possess antioxidant, antimicrobial, antiviral, anticarcinogenic and antihepatotoxic

properties and also lowers blood sugar (Welihinda *et al.*, 1986; Raman and Lau, 1996). Ethano-medical reports indicate use of bitter gourd in folkloric medicine treatment of various ulcers, diabetes and several other infections (Gürbüz *et al.*, 2000; Scartezzini and Speroni, 2000; Beloin *et al.*, 2005). Among the 20 cucurbits cultivated in India, bitter gourd is one of the most important vegetable crops belonging to the family Cucurbitaceae. It is widely distributed in China, Malaysia and tropical Africa (Bailey, 1949). It is cultivated throughout India and is also found growing as a crop in many parts of the country.

* Author for correspondence

The fruits are relatively inexpensive source of proteins, (1.6 g/100 g of fruit), minerals (0.08 g), rich in Vitamin C and yields 25 k Cal/100 g of fruit. It is supposed to be laxative, wormicide, blood purifier and said to be curative for rheumatism, diabetes and asthma.

Flowering phenology of cucurbits ensures cross-pollination for better fruit set and yield. The flowers of cucurbits are usually monoecious *i.e.* they produce male and female flowers separately on the same plant but at different internodes. The flowering ratio of male to female is 15:1. The pistillate and the staminate flowers open on the same day. But the male flowers are borne first, a fortnight earlier than the female flower. Flowers arise singly from different internodes. Insects are required for pollen transfer because of the large sized pollen grains, their stickiness, and the way they are released from the anthers (Lauria and Fred, 1995). The female flower borne on ovary *i.e.*, inferior ovary and the stigma is receptive throughout the day. In male flowers, anthers dehiscence when the corolla expands but the pollens remains on the anther as a sticky mass. The maximum pollination occurs in the forenoon. In the afternoon, the female flower closes but never reopens whether or not pollination has taken place. Highest per cent of fruit set resulted from deposition of pollen on the stigma between 0900 to 1200 hours of the day (Bailey, 1949). Cucurbits flowers are visited by a wide range of insect pollinators. Species of bees, wasps, ants, butterflies, flies, and beetles have been reported to provide pollination services to cucurbit flowers (Delaplane *et al.*, 2000, Free, 1993; McGregor, 1976). Pollinators are simultaneously vital to supporting both natural ecosystems and human food security, which is a unique position for such a diverse group of organisms. The past two decades have seen unprecedented interest in pollinators and pollination ecology, stimulated in part by concerns about the decline of pollinator abundance and diversity in some parts of the world (Ollerton, 2017). Bees are the most studied and utilized pollinators for cucurbit crops throughout the world and provide the greatest contribution to the pollination of cucurbits (Delaplane *et al.*, 2000; Garibaldi *et al.*, 2013). Hence the present study was undertaken to

record the diversity of insects (floral visitors/pollinators) visiting bitter gourd flowers.

MATERIALS AND METHODS

Periodical field surveys were conducted in bitter gourd fields at weekly intervals in two locations at N. Poolampatti (10.6344° N and 78.3110° E) village, Vaiyampatti block, Tiruchirapalli district during *Kharif*, 2018 with two replications to study the diversity of insects visiting bitter gourd flowers. The experimental plot was kept free from chemical sprays during the flowering period. The diversity of floral visitors/ pollinators of bitter gourd were recorded in five randomly selected one square meter area during flowering period at 0600 - 0800, 0800 - 1000, 1000 - 1200, 1200 - 1400, 1400 - 1600 and 1600 - 1800 hours for five minutes in each randomly selected one square meter area using an insect net in 5 spots. These observations were started at 10 per cent bloom and continued at weekly intervals for twenty two weeks. The data were later averaged time-wise and group-wise to infer the pollinator fauna as well as the dominance of particular group. Insects foraging on pollen and nectar from the flower have also been recorded by observing the foraging activity of the insect visually to know the role of the flower visitors in pollination service. Honeybees with their activity of extending their proboscis into the flowers are considered as nectar collectors and bees carrying pollen on their hind legs were determined as pollen collectors (Balachandra *et al.*, 2014).

Relative abundance, species richness and Shannon's and Simpson's diversity indices were also calculated as a mathematical measure of species diversity and evenness of species as mentioned below. Insect specimens were collected from the field with aerial nets and preserved in 70 per cent ethanol and photographed in stereo-zoom microscope (AXIOCAM) at the Centre of Innovation, Agricultural College and Research Institute, Madurai.

Species Richness (S): Number of different species present in a community; number of pollinators visiting the flowers in a time period.

Diversity indices were calculated to understand the rarity and commonness of species in a community which is an important tool for understanding community structure.

(a) Shannon's diversity index (H): The proportion of species i relative to the total number of species (p_i) was calculated and was summed across species and multiplied by -1 (Davila *et al.*, 2012).

$$H = - \sum_{i=0}^s p_i \ln p_i$$

The total number of species in the community known as species richness (S) was found out. Shannon's equality (EH) was calculated by dividing H by Hmax (here Hmax = lnS). Equality assumes a value between 0 and 1 being complete evenness.

$$EH = H/H_{\max} = H / \ln (S)$$

(b) Simpson's diversity index (D): The proportion of species I relative to the number of species (p_i) was calculated and squared. The squared proportions for all the species were summed and the reciprocal was taken.

$$D = 1/\sum_{i=1}^s p_i^2$$

Equitability (ED) was calculated by taking Simpson's index (D) and it as a proportion of maximum value D could assume if individuals in the community were completely evenly distributed (Dmax) which equals S.

$$ED = D/D_{\max}$$

(c) Species composition: Number of species belonging to each category was calculated as species composition (abundance). Species composition percentage was calculated by dividing number of species in each group by total number of species and multiplied with 100.

(d) Relative Abundance (RA): Relative abundance of a species or a group of species in the community (floral visitors/ pollinators) was calculated by dividing total number of species present by total number of individuals in a group/ community. RA(%) calculated to find how a particular group of species is common or rare among the total pollinators available/ recorded. Thus,

can find the efficiency of a particular pollinator among all the other pollinators.

Relative abundance (%) =

$$\frac{\text{No. of species present}}{\text{Total no. of species}} \times 100$$

Statistical analysis: The mean values were square root transformed and compared by Least Significant Difference (LSD) at 5 per cent probability with AGRES software to assess the effective pollinator and peak hours of pollination services provided by the pollinators.

RESULTS AND DISCUSSION

Floral visitors/ pollinators collected were from five different orders *viz.*, Hymenoptera (37.26%), Diptera (13.72%), Lepidoptera (29.41%), Coleoptera (11.76%) and Hemiptera (3.93%). Order Araneae contributed two species *Oxyopes javanus* and *Neoscona* sp. (3.93%). In general the activity of the pollinating insects like honey bees, other solitary bees and butterflies were higher in the morning hours from 0600 hours to 1200 hours. Diversity of floral visitors *i.e.* number of species was higher during the mid-hours (1200 to 1400 hours). In the order Hymenoptera, family Apidae dominated in pollinating bitter gourd flowers with six species, where three species *viz.*, *Apis cerana indica*, *Apis dorsata* and *Apis florea* contributed maximum. Other pollinators under the family were *Tetragonula iridipennis*, *Amegilla zonata* and an unidentified species. It is followed by Halictidae family with three species *viz.*, *Halictus* sp., *Lasioglossum* sp. and *Nomia* sp. Xylocopidae, Megachilidae, Chrysididae, Bombicidae, Vespidae and Formicidae were the other families noted as the pollinators/ visitors. Under Lepidoptera, Nymphalidae and Papilionidae dominated with five species each. This was followed by Pieridae with two species. Hesperidae, Noctuidae and Lycaeidae contributed one species each in the pollination services. Among Dipterans, Syrphidae (4 species), Culicidae, Tabanidae and Caliopteridae families (one species each) were recorded. Miridae and Lygaeidae family of the order Hemiptera contributed one species each. Order Coleoptera contributed one species each from Chrysomelidae

Table 1. List of floral visitors/ pollinators in bitter gourd ecosystem

No.	Pollinators	Collecting*		No.	Pollinators	Collecting*	
		Pollen	Nectar			Pollen	Nectar
	Order - Hymenoptera				Order Lepidoptera		
	Family - Apidae				Family - Nymphalidae		
1.	<i>Apis cerana indica</i> Fab.	yes	yes	27.	<i>Danaus chrysippus</i> L.	No	yes
2.	<i>Apis dorsata</i> Fab.	yes	yes	28.	<i>Danaus genutia</i> Cramer	No	yes
3.	<i>Apis florea</i> Fab.	yes	yes	29.	<i>Eurema hecabe</i> L.	No	yes
4.	<i>Tetragonula iridipennis</i> Smith	yes	yes	30.	<i>Eurema blanda</i> Boisduval	No	yes
5.	<i>Amegilla zonata</i> L.	yes	yes	31.	<i>Tirumala limniace</i> Cramer	No	yes
6.	Unidentified species	yes	yes		Family - Papilionidae		
	Family - Xylocopidae			32.	<i>Delias euchrasis</i> Drury	No	yes
7.	<i>Xylocopa violacea</i> L.	yes	yes	33.	<i>Papilio demoleus</i> L.	No	yes
	Family - Halictidae			34.	<i>Pachliopta hector</i> L.	No	yes
8.	<i>Halictus</i> sp.	yes	yes	35.	<i>Pachliopta aristolochiae</i> L.	No	yes
9.	<i>Lasioglossum</i> sp.	yes	yes	36.	<i>Pachliopta pandiyana</i> L.	No	yes
10.	<i>Nomia</i> sp.	yes	yes		Family - Pieridae		
	Family - Megachilidae			37.	<i>Pieris</i> sp.	No	yes
11.	<i>Megachile</i> sp.	yes	yes		Family - Pieridae		
	Family - Chrysididae			38.	<i>Hypolimnas bolina</i> L.	No	yes
12.	<i>Chrysis</i> sp.	yes	yes		Family - Lycaenidae		
	Family - Vespidae			39.	<i>Lampedes boeticus</i> L.	No	yes
13.	<i>Polistes gallicus</i> L.	yes	yes		Family - HesperIIDae		
	Family - Bombicidae			40.	<i>Hasora chromus</i> Cramer	No	yes
14.	<i>Bombus</i> sp.	yes	yes		Family - Noctuidae		
	Family - Formicidae			41.	<i>Spodoptera litura</i> Fab.	yes	yes
15.	<i>Camponotus pensylvanicus</i>				Order - Coleoptera		
	De Geer	No	yes		Family - Chrysomelidae		
16.	<i>Monomorium minimum</i> Buckley	No	yes	42.	<i>Aulacophora fovecolis</i> Dejean	yes	yes
17.	<i>Dorymyrmex</i> sp.	No	yes		Family - Meloidae		
18.	<i>Technomyrmex albipes</i> Smith	No	yes	43.	<i>Hycleus pustulata</i> Thunberg	No	yes
	Family Trichogrammatidae				Family - Coccinellidae		
19.	<i>Trichogramma pretiosum</i> Riley	No	yes	44.	<i>Chilomenes sexmaculata</i> F.	No	yes
	Order - Diptera			45.	<i>Illies cincta</i> F.	yes	yes
	Family - Syrphidae			46.	<i>Menochilus sexmaculatus</i> F.	yes	yes
20.	<i>Syrphus ribesii</i>	No	yes	47.	<i>Henosepilachna septima</i> Dieke	No	No
21.	<i>Episyrphus</i> sp.	No	yes		Order - Hemiptera		
22.	<i>Eristalis</i> sp.	No	yes		Family - Miridae		
23.	<i>Ischiodon scutellaris</i> F.	No	yes	48.	Unidentified species	No	yes
	Family Calliophoridae				Family - Lygaeidae		
24.	<i>Licilia</i> sp.	No	yes	49.	<i>Graptostethus servus</i> F.	No	yes
	Family Tabanidae				Order - Araneae		
25.	<i>Tabanus</i> sp.	No	yes		Family - Oxyopidae		
	Family Culicidae			50.	<i>Oxyopes javanus</i>	No	No
26.	<i>Culex quinquefasciatus</i> Say	No	yes	51.	<i>Noescona</i> sp.	No	No

* Collecting pollen/nectar from the flowers

Table 2. Foraging activity of floral visitors/ pollinators of bitter gourd at different hours of the day

Pollinators	No. of individuals/5min/m ²						*Mean
	0600 – 0800	0800 – 1000	1000 – 1200	1200 – 1400	1400 – 1600	1600 – 1800	
<i>Apis</i> hymenopterans							
<i>A. cerana indica</i>	2.53 (1.74) ^b	2.38 (1.70) ^b	0.73 (1.11) ^{fg}	0.00 (0.71) ⁿ	0.00 (0.71) ⁱ	0.00 (0.71) ^g	0.94
<i>A. florea</i>	0.00 (0.71) ^m	0.28 (0.88) ^{hj}	5.02 (2.35) ^a	2.86 (1.83) ^b	0.42 (0.95) ^c	0.00 (0.71) ^g	1.43
<i>A. dorsata</i>	0.69 (1.09) ^c	0.82 (1.15) ^{dl}	0.11 (0.78) ^{lmn}	0.00 (0.71) ⁿ	0.00 (0.71) ⁱ	0.00 (0.71) ^g	0.27
Non <i>Apis</i> hymenopterans							
<i>T. iridipennis</i>	5.31 (2.41) ^a	6.22 (2.59) ^a	3.01 (1.87) ^b	1.46 (1.4) ^c	0.24 (0.86) ^g	0.00 (0.71) ^g	2.71
<i>A. zonata</i>	0.00 (0.71) ^m	1.06 (1.25) ^c	1.2 (1.30) ^{dc}	0.62 (1.06) ⁱ	0.00 (0.71) ⁱ	0.00 (0.71) ^g	0.48
Unidentified apidae	0.00 (0.71) ^m	0.24 (0.86) ^{ijk}	0.29 (0.89) ^{jk}	0.02 (0.72) ^{mnn}	0.00 (0.71) ⁱ	0.00 (0.71) ^g	0.09
<i>Halictus</i> sp.	0.00 (0.71) ^m	0.65 (1.07) ^e	2.28 (1.67) ^c	1.82 (1.52) ^d	0.28 (0.88) ^f	0.00 (0.71) ^g	0.84
<i>X. violacea</i>	0.49 (0.99) ^c	0.56 (1.03) ^f	0.02 (0.72) ^{mmn}	0.00 (0.71) ⁿ	0.00 (0.71) ⁱ	0.00 (0.71) ^g	0.18
<i>P. gallicus</i>	0.00 (0.71) ^m	0.00 (0.71) ^o	1.02 (1.23) ^e	0.96 (1.21) ^g	0.18 (0.82) ^h	0.00 (0.71) ^g	0.36
<i>V. orientalis</i>	0.00 (0.71) ^m	0.22 (0.85) ^{ijkl}	0.42 (0.96) ^{ij}	0.8 (1.14) ^h	0.2 (0.84) ^h	0.00 (0.71) ^g	0.27
<i>Megachile</i> sp.	0.00 (0.71) ^m	0.65 (1.07) ^e	1.24 (1.32) ^{dj}	1.08 (1.26) ^f	0.02 (0.72) ⁱ	0.00 (0.71) ^g	0.50
<i>C. pensylvanicus</i>	0.00 (0.71) ^m	0.00 (0.71) ^o	1.28 (1.33) ^d	0.48 (0.99) ^j	0.6 (1.05) ^d	0.2 (0.84) ^d	0.43
<i>M. mimum</i>	0.04 (0.73) ^l	0.42 (0.96) ^g	2.86 (1.83) ^b	4.65 (2.26) ^a	3.04 (1.88) ^a	1.68 (1.48) ^a	2.12
<i>Dorymyrmex</i> sp.	0.08 (0.76) ^k	0.00 (0.71) ^o	0.00 (0.71) ⁿ	0.3 (0.89) ^k	1.02 (1.23) ^c	0.16 (0.81) ^c	0.26
Unidentified	0.04 (0.73) ^l	0.00 (0.71) ^o	0.00 (0.71) ⁿ	0.02 (0.72) ^m	0.2 (0.84) ^h	0.18 (0.82) ^d	0.07
Dipterans							
<i>C. quinque-fasciatus</i>	0.00 (0.71) ^m	0.20 (0.84) ^{ijklm}	0.42 (0.96) ^{ij}	0.24 (0.86) ^l	0.00 (0.71) ⁱ	0.02 (0.72) ^f	0.15
<i>S. ribesii</i>	0.00 (0.71) ^m	0.28 (0.88) ^{hi}	0.48 (0.99) ^{hi}	0.01 (0.71) ^{mnn}	0.24 (0.86) ^g	0.00 (0.71) ^g	0.17
<i>I. scutellaris</i>	0.00 (0.71) ^m	0.00 (0.71) ^o	0.82 (1.15) ^f	0.00 (0.71) ⁿ	0.00 (0.71) ⁱ	0.00 (0.71) ^g	0.14
Lepidopterans							
<i>D. chrysippus</i>	0.48 (0.99) ^c	0.20 (0.84) ^{ijklm}	0.02 (0.72) ^{mnn}	0.22 (0.85) ^l	0.28 (0.88) ^f	0.00 (0.71) ^g	0.20
<i>D. genutia</i>	0.22 (0.85) ^{gh}	0.00 (0.71) ^o	0.20 (0.84) ^{kl}	0.02 (0.72) ^{mnn}	0.00 (0.71) ⁱ	0.00 (0.71) ^g	0.07

<i>E. hecabe</i>	0.24 (0.86) ^g	0.20 (0.84) ^{klm}	0.00 (0.71) ⁿ	0.00 (0.71) ⁿ	0.00 (0.71) ⁱ	0.00 (0.71) ^g	0.07
<i>E. blanda</i>	0.26 (0.87) ^f	0.16 (0.81) ^m	0.00 (0.71) ⁿ	0.00 (0.71) ⁿ	0.00 (0.71) ⁱ	0.00 (0.71) ^g	0.07
<i>T. limniace</i>	0.20 (0.84) ^{ji}	0.24 (0.86) ^{ji}	0.00 (0.71) ⁿ	0.00 (0.71) ⁿ	0.42 (0.96) ^c	0.22 (0.85) ^c	0.18
<i>D. euchrasis</i>	0.24 (0.86) ^{gh}	0.32 (0.91) ^h	0.00 (0.71) ⁿ	0.00 (0.71) ⁿ	0.02 (0.72) ⁱ	0.00 (0.71) ^g	0.10
<i>P. demoleus</i>	0.00 (0.71) ^m	0.18 (0.82) ^{klm}	0.03 (0.73) ^{mn}	0.00 (0.71) ⁿ	0.00 (0.71) ⁱ	0.00 (0.71) ^g	0.04
<i>P. hector</i>	0.67 (1.08) ^d	0.84 (1.16) ^d	0.00 (0.71) ⁿ	0.00 (0.71) ⁿ	0.00 (0.71) ⁱ	0.00 (0.71) ^g	0.25
<i>P. aristolochiae</i>	0.22 (0.85) ^h	0.20 (0.84) ^{klm}	0.02 (0.72) ^{mn}	0.00 (0.71) ⁿ	0.00 (0.71) ⁱ	0.00 (0.71) ^g	0.07
<i>P. pandiyana</i>	0.18 (0.82) ^j	0.16 (0.81) ^{lm}	0.00 (0.71) ⁿ	0.00 (0.71) ⁿ	0.00 (0.71) ⁱ	0.00 (0.71) ^g	0.06
<i>Pieris</i> sp.	0.04 (0.73) ^l	0.02 (0.72) ^o	0.00 (0.71) ⁿ	0.00 (0.71) ⁿ	0.00 (0.71) ⁱ	0.00 (0.71) ^g	0.01
<i>H. chromus</i>	0.21 (0.84) ⁱ	0.08 (0.76) ⁿ	0.00 (0.71) ⁿ	0.00 (0.71) ⁿ	0.00 (0.71) ⁱ	0.00 (0.71) ^g	0.06
<i>H. bolina</i> 0.	22 (0.85) ^h	0.02 (0.72) ^o	0.12 (0.79) ^{lm}	0.00 (0.71) ⁿ	0.00 (0.71) ⁱ	0.00 (0.71) ^g	0.08
Coleopterans							
<i>Aulacophora</i> sp.	0.00 (0.71) ^g	0.20 (0.84) ^{klm}	0.42 (0.96) ^{ji}	0.22 (0.85) ^l	0.00 (0.71) ⁱ	0.00 (0.71) ^g	0.14
Coccinellids	0.00 (0.71) ^m	0.00 (0.71) ^o	0.62 (1.06) ^{gh}	2.02 (1.59) ^c	1.82 (1.52) ^b	0.26 (0.87) ^b	0.79
S.Ed	0.01	0.02	0.04	0.0133	0.01	0.003	
CD	(0.05)	0.02	0.04	0.08	0.0665	0.02	0.007

*Each value is a mean of twenty two observations;

Figures in parenthesis are square root transformed values;

In a column, means followed by same letter(s) are on par by LSD (p= 0.05)

Table 3. Species richness and diversity indices of floral visitors/ pollinators

Parameters	Time (hours)					
	0600 – 0800	0800 – 1000	1000 – 1200	1200 - 1400	1400 – 1600	1600 – 1800
Species richness (S)	19	26	23	18	15	7
Shannon's H index	2.01	2.41	2.52	2.27	2.09	1.30
Shannon's E index	0.68	0.74	0.80	0.79	0.77	0.67
Simpson's D index	4.19	5.77	9.18	7.38	5.49	2.44
Simpson's E index	0.22	0.22	0.40	0.41	0.37	0.35

Table 4. Foraging activity of major bitter gourd pollinators

Pollinator	Foraging hours	Time spent (seconds)*
<i>T. iridipennis</i>	0600 - 1200	48.2(6.94) ^a
<i>A. florea</i>	1000 - 1400	12.18(3.48) ^b
<i>A. cerana indica</i>	0600 - 1000	7.12(2.66) ^{bc}
<i>A. zonata</i>	1000 - 1400	3.60(1.89) ^c
<i>Halictus</i> sp.	1000 - 1400	8.20(2.86) ^b
<i>Megachile</i> sp.	1000 - 1400	6.32(2.51) ^{bc}
S.Ed		0.63
CD (0.05)		1.319

and Meloidae and four species from Coccinellidae (Table 1).

The insects visit the flowers for nectar, pollen and extrafloral nectars (*Trichogramma pretiosum*) from flowers (Tian *et al.*, 2016), while some predatory species visits the flowers for their prey. Spiders prey on small pollinating bees that visit the flowers very often for pollen and nectar source *viz.*, *Neoscona* sp. on stingless bees, *T. iridipennis* (Telle *et al.*, 2018). Hemipteran, *Graptostethus servus* F. feed on the moisture present in flowers, shoots, stems and leaves (Chin *et al.*, 2009). Hence

all the flower visitors cannot be considered as pollinators.

Foraging activity of flower visitors/ pollinators

Apis florea was the major pollinator followed by *A. cerana indica* and *A. dorsata*. The mean population of *A. florea* was maximum at 1000 - 1200h (5.02/m²/5 min) followed by 1200 - 1400 hours (2.86/m²/5 min). At 0600–0800, 0800 - 1000h and 1000 - 1200h the total population of *Apis* that visited bitter gourd was 1.07, 1.16 and 1.95/m²/5min respectively (Table 2). The time spent by *A. florea* and *A. cerana indica* was 12.18 and 7.12 seconds per flower respectively (Table 4).

In non *Apis* hymenopterans, the major pollinator was *T. iridipennis* followed by *Megachile* sp., *Halictus* sp., *A. zonata*, *P. gallicus* and *X. violacea*. The mean population of *T. iridipennis* was found to be maximum (6.22/m²/5 min) at 0800 to 1000h followed by (5.31/m²/5 min) at 0600 to 0800h. The total population of non-*Apis* hymenopterans was maximum at 1000-1200h with (1.14/m²/5 min) and minimum at 1600-1800 hours with (0.19/m²/5 min). *T. iridipennis* spent on an average 48.20 seconds/ flower while *Halictus* sp. spent 8.20 seconds/ flower. Among Dipterans, *S. ribesii* was the major pollinator followed by

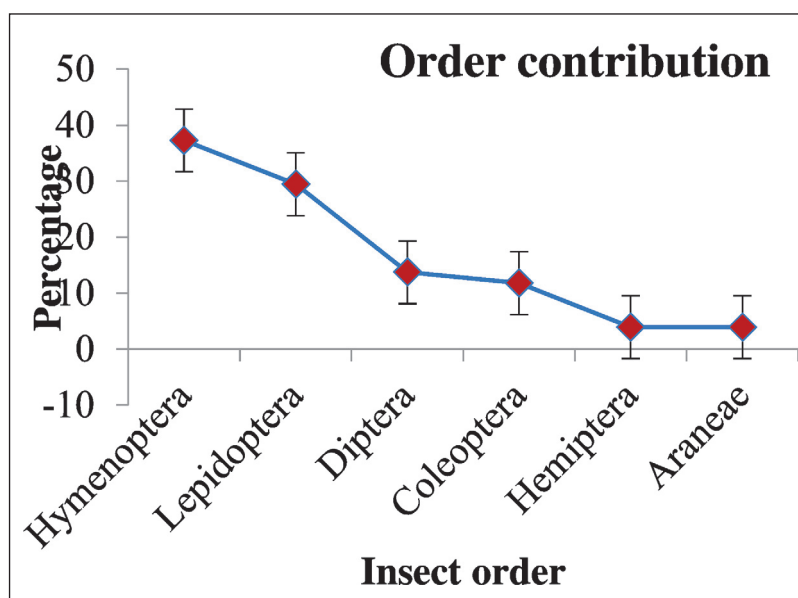

Fig. 1 Flower visitors of bitter gourd ecosystem

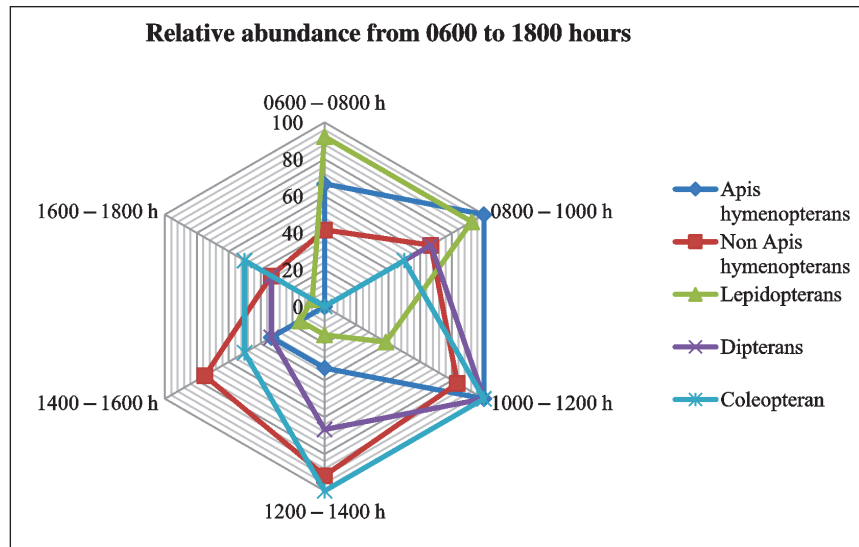

Fig. 2 Relative abundance of floral visitors/ pollinators at different hours in bitter gourd ecosystem

I. scutellaris. The population of Dipterans visiting bitter gourd was maximum at 1000-1200 hours ($0.57/m^2/5$ min). Amid Lepidopterans, *P. hector* was the major pollinator followed by *D. chrysippus*, *T. limniace*, *D. euchrasis*, *H. bolina*, *D. genutia*, *E. hecabe*, *E. blanda*, *P. aristolochiae*, *P. pandiyana*, *Pieris* sp., and *P. demoleus*. Lepidopterans were at their maximum at 0600-0800 and 0800-1000 hours with 0.24 and $0.20/m^2/5$ min and minimum during 1200-1400 and 1600-1800 hours with $0.02/m^2/5$ min. Lepidopterans were found during all hours of the day (Table 2).

During 0600-1000 hours, *T. iridipennis*, *A. cerana indica*, *A. dorsata*, *X. violacea* and *P. hector* were the major pollinators along with *Halictus* sp. from 0800-1000 hours. While *A. florea*, *T. iridipennis*, *Halictus* sp. and *A. zonata* were dominating pollinators during 1000-1200 hours. Major bee pollinators and their peak foraging hours in bitter gourd indicate *T. iridipennis*, *A. florea*, *Halictus* sp. and *A. cerana indica* are effective pollinators. In general, Apis hymenopterans activity was high during the forenoon while non-Apis hymenopterans and Dipterans were slightly higher during the afternoon. Lepidopterans were found at all times of the day with maximum activity in the morning hours (Table 2, 4).

Species richness and Diversity indices

Species richness and relative abundance were calculated to insist on the commonness of a species and its importance and effectiveness as a pollinator. Shannon's and Simpson's diversity indices were calculated as a mathematical measure of diversity and abundance. Shannon's diversity (H) and Shannon's evenness (E) indices deals with diversity i.e. Shannon's H and E increases as diversity of species increases while, Simpson's diversity D and Simpson's evenness E increases in relation with the abundance of the species. Shannon's index will be at the maximum when the diversity is higher and Simpson's index will be higher when the abundance of the species is highest. Both Shannon's and Simpson's diversity indices were calculated to compare the diversity and abundance of floral visitors/ pollinator species at different hours of the day and the results obtained were proportional.

Species richness (S) was at its maximum with 26 species at 0800-1000h and minimum at 1600-1800 h (Table 3). Relative abundance of the pollinators was also proportional with Species richness. The results of Shannon's and Simpson's diversity indices depicts that both diversity and abundance of floral

visitors/ pollinator species was maximum at 1000 – 1200h with 2.52 and 9.18 and minimum at 1600 – 1800 hours with 1.30 and 2.44 respectively. Shannon's evenness ranged from 0.67 – 0.80 and Simpson's evenness was from 0.22 – 0.40. The evenness calculated namely Simpson's E and Shannon's E were not much variable during the day with high evenness in periods when the diversity and abundance were high i.e. 1000 – 1200h with 0.40 and 0.80 respectively. It is cognizable that the activity and abundance of pollinators is high from 0600 to 1400 hours of the day (Table 2, 3).

Species composition

Total number of floral visitors/ pollinators recorded in the bitter gourd ecosystem have been divided order-wise to calculate the contribution of each order in the pollination service of bitter gourd. Order Hymenoptera has been divided into two groups namely, *Apis* hymenopterans and Non *Apis* hymenopterans, since the genus *Apis* includes the major pollinators of all crops, the honey bees. Order hymenoptera holds the maximum share of pollinators of 45.46 per cent (*Apis* hymenopterans 9.09% and Non *Apis* hymenopterans (36.36%)) followed by Lepidopterans (39.40%), Dipterans (9.09%) and Coleopterans (6.07%) (Fig. 1).

Relative abundance

Relative abundance (RA%) of *Apis* hymenopterans were in the peak from 0600h to 1000 hours which decreased thereafter. While the RA of non *Apis* hymenopterans were maximum during 0800 – 1000 hours chased by 1200 – 1400, 1400 – 1600 and 0800 – 1000 hours respectively, whereas 0600 – 0800 and 1600 – 1800 hours had shown the least activity. Abundance of Lepidopterans was ultimate during 0800 – 1000 hours, whilst the Dipterans showed interest from 1000 – 1400h (Fig. 2).

The present results are in accordance with reports of Subhakar *et al.* (2013), who reported that *T. iridipennis*, *H. guttuorosus* and *A. florum* were the major pollinators in bitter gourd among the 14 species of pollinators recorded. Further, the findings are also in line with the findings of Bodlah and Waqar (2013) who recorded eight species of pollinators visiting ridge gourd, bitter gourd and

brinjal where hymenopterans dominated with six species. Balina *et al.* (2012) studied the diversity, abundance and pollination efficiency of native bee pollinators of bitter gourd in India and recorded nine bee species from three families (Apidae, Halictidae and Megachilidae). Abundance of *Halictus* sp. was maximum followed by *Megachile* sp. and *A. dorsata*, which coincides with the present findings. *T. iridipennis* and *A. cerana indica* were the most abundant species that visit the bitter gourd flowers. Hence, they can be effectively used for supplementing pollination in bitter gourd to get a higher yield in bitter gourd. Since, the diversity and abundance of floral visitors/ pollinators is high during 1000 – 1200, 0800 – 1000, 1200 – 1400 and 0600 - 0800 hours, spraying insecticides during the morning hours should be avoided to conserve the population and activity of pollinators in bitter gourd.

REFERENCES

- Bailey L.H. (1949) Manual of Cultivated Plants. Revised edition. The MacMillen Company, New York. pp 956.
- Balina P.K., Sharma S.K. and Rana M.K. (2012) Diversity, abundance and pollination efficiency of native bee pollinators of bitter gourd (*Momordica charantia* L.) in India. Journal of Apicultural Research 51 (3):227-231.
- Bhalchandra W., Baviskar R.K. and Nikam T.B. (2014) Diversity of nectariferous and polleniferous bee flora at Anjaneri and Dugarwadi hills of Western Ghats of Nasik district (M.S.) India. Journal of Entomology and Zoology Studies 2 (4): 244-249.
- Beloin N., Gbeassor M., Akpagana K., Hudson J., De Soussa K., Koumaglo K. and Arnason J.T. (2005) Ethnomedicinal uses of *Momordica charantia* (Cucurbitaceae) in Togo and relation to its phytochemistry and biological activity. Journal of Ethnopharmacology 96(1-2): 49-55.
- Bodlah I. and Waqar M. (2013) Pollinators visiting summer vegetables ridge gourd (*Luffa acutangula*), bitter gourd (*Momordica charantia* L.) and brinjal (*Solanum melongena*). Asian Journal of Agriculture and Biology 1 (1):8-12.
- Chin D., Thistleton B. and Brown H. (2009) Factsheet: Swarming Bugs (family Lygaeidae) (ENT7). Department of Regional Development, Primary Industry, Fisheries and Resources, Northern Territory Government. pp 2.

- Davila Y.C., Elizabeth E., Vamosi C., Hermanutz L., Kerr J.T., Lortie C.J., Westwood A. R., Woodcock T.S. and Worley A.C. (2012) Ecosystem services of pollinator diversity: a review of the relationship with pollen limitation of plant reproduction. *Botany* 90: 535–543.
- Delaplane K S, Mayer D R and Mayer D F. (2000) Crop pollination by bees. CABI Pub. Wallingford, Oxon. <https://doi.org/10.1079/9780851994482.0000>.
- Free J. (1993) Insect pollination of crops. 2nd Enlarged Edition, Academic Press, London. pp. 684.
- Garibaldi L.A., Steffan D.I., Winfree R., Aizen M.A., Bommarco R., Cunningham S.A., Kremen C., Carvalheiro L.G., Harder L.D. and Afik O. (2013) Wild pollinators enhance fruit set of crops regardless of honey bee abundance. *Science* 339(6127): 1608-1611.
- Gürbüz I., Akyuz C., Yesilada E and Sener B. (2000) Anti-ulcerogenic effect of *Momordica charantia* L. fruits on various ulcer models in rats. *Journal of Ethnopharmacology* 71(1-2): 77-82.
- Heiser C.B. (1979) *The Gourd Book* Norman: University of Oklahoma Press, USA.
- Lauria H. and Fred B. (1995) Bee-pollination of cucurbit crops. www.pubs@unl.edu.
- Mcgregor S.E. (1976) Insect pollination of cultivated crop plants. 496: Agricultural Research Service, US Department of Agriculture Washington, DC.
- Ollerton J. (2017) Pollinator Diversity: Distribution, Ecological Function, and Conservation. *Annual Review of Ecology, Evolution and Systematics* 48(1): 353–376.
- Raman A. and Lau C. (1996) Anti-diabetic properties and phytochemistry of *Momordica charantia* L.(Cucurbitaceae). *Phytomedicine* 2(4): 349-362.
- Saeed S., Malik S.A., Dad K., Sajjad A. and Ali M. (2012) In search of the best native pollinators for bitter gourd (*Momordica charantia* L.) pollination in Multan, Pakistan. *Pakistan Journal of Zoology* 44(6): 1633-1641.
- Scartezzini P. and Speroni E. (2000) Review on some plants of Indian traditional medicine with antioxidant activity. *Journal of ethnopharmacology* 71(1-2): 23-43.
- Subhakar G., Sreedevi K., Manjula K. and Reddy N.E. (2013) Pollinator diversity and abundance in bitter gourd, *Momordica charantia* Linn. *Pest Management In Horticultural Ecosystems* 17(1): 23-27.
- Telle F.J., González F.G., Rodríguez-Gironés M.A and Freitas L. (2018) The effect of a flower-dwelling predator on a specialized pollination system. *Biological Journal of the Linnean Society* 126 (3): 521-532.
- Tian J.C., Wang G.W., Romeis J., Zheng X.S., Xu H.X., Zang L.S. and Lu Z.X. (2016) Different performance of two Trichogramma (Hymenoptera: Trichogrammatidae) species feeding on sugars. *Environmental entomology* 45 (5): 1316-1321.
- Welihinda J., Karunanayake E., Sheriff M. and Jayasinghe K. (1986) Effect of *Momordica charantia* on the glucose tolerance in maturity onset diabetes. *Journal of Ethnopharmacology* 17(3): 277-282.



Larvicidal potential of rhizome extracts of *Elettaria cardamomum* (L.) Maton against filarial vector, *Culex quinquefasciatus* Say, 1823 (Diptera: Culicidae)

Subrata Mallick

Department of Zoology, Maharajadhiraj Uday Chand Women's College, Burdwan 713104, West Bengal, India.

Email: mallick.subrata60@gmail.com

ABSTRACT: Investigation on the larvicidal potential of *Elettaria cardamomum* (L.) Maton rhizome extracts against filarial vector, *Culex quinquefasciatus* Say, was undertaken with crude concentrations 0.1-0.5 per cent and 40, 50, and 60 ppm of each of petroleum ether, hexane and ethyl acetate rhizome extracts revealed that first instar larvae were most susceptible to crude rhizome extract with 100 per cent mortality at 0.5% after 24 hrs of exposure. Among three solvent extracts, ethyl acetate extract showed maximum mortality (96.66±3.33%) at 60 ppm after 72 hrs of exposure. LC₅₀ values of larvicidal bioassays by crude rhizome extract were 0.1002, 0.0794, 0.1275 and 0.6334 ppm for 1st, 2nd, 3rd and 4th instars larvae after 72 hrs of exposure, respectively and LC₅₀ values for larvicidal bioassays by petroleum ether, hexane, and ethyl acetate rhizome extracts were 48.3629, 40.9613 and 37.0282 ppm against 3rd instar larvae after 72 hrs of exposure, respectively. Preliminary phytochemical analyses of the rhizome extracts showed presence of secondary metabolites. Non target organisms, tadpoles of frog and 4th instar larvae of *Chironomus circumdatus*, were not affected by the crude as well as ethyl acetate rhizome extracts. Larvicidal efficacy of the rhizome extracts of *E. Cardamomum* against *Cx. quinquefasciatus* mosquito species has been reported first time.

KEY WORDS: Crude extract, solvent extracts, LC₅₀ values, phytochemicals, regression

INTRODUCTION

Out of 300 different species of mosquitoes, 100 species act as vectors of several diseases (Rozendaal, 1997; Abou-Enaga, 2014). Mosquitoes transmit of many diseases, viz. dengue, dengue hemorrhagic fever, filariasis, malaria, yellow fever, chikungunia and Japanese Encephalitis (Ghosh *et al.*, 2012; Sogan *et al.*, 2018). *Culex quinquefasciatus* Say 1823 (Diptera: Culicidae) is the vector of lymphatic filariasis disease (Mallick and Chandra, 2015a). In 50 countries of the world,

859 million people become threatened by lymphatic filariasis (WHO, 2021). Synthetic chemical insecticides are used to control mosquito and these insecticides cause the development of resistance in mosquitoes. Natural products of botanical origin have insecticidal efficacy and are bio degradable, safe to the environment, less harm to beneficial insects and are effective to control targeted species (Maharaj *et al.*, 2011; Hwang *et al.*, 2017; Mdoe *et al.*, 2014; Shoukat *et al.*, 2016). *Elettaria cardamomum* (L.) Maton, also known as true or green cardamom, is a perennial herbaceous plant.

* Author for correspondence

It belongs to Zingiberaceae family and is a commercially significant spice. It has anticancer, antioxidant, anti-inflammatory and antimicrobial properties (Alam *et al.*, 2021; Cárdenas Garza *et al.*, 2021). Many researchers experimented on different plants against several species of mosquitoes and unfolded their larvicidal potential (Rawani *et al.*, 2010; Hossain *et al.*, 2011; Mallick *et al.*, 2014; Mallick *et al.*, 2015a; Mallick *et al.* 2015b; Mallick and Chandra, 2015b; Mallick and Chandra, 2016; Mallick, 2021). The study aims to investigate the larvicidal potential of rhizome extracts of *E. cardamomum* against the larvae of *Cx quinquefasciatus*.

MATERIALS AND METHODS

Rhizomes of *E. cardamomum* were collected from the Medicinal Plant Garden of M.U.C. Women's College, Purba Bardhaman, West Bengal, India (23°16' N, 87° 54' E) during the month of August (the monsoon season) and cleaned and subsequently dried on paper towel. Fresh cleaned rhizomes were cut into very small pieces, crushed by the electrical grinder and the juice of rhizomes was filtered through muslin cloth and the filtrate was used as stock test solution (filtrate of rhizome served as 100% concentrated solution). Extracts @ 0.1, 0.2, 0.3, 0.4, and 0.5 per cent concentrations were prepared for bioassays.

For the preparation of different solvent extracts of rhizome, maceration procedure was used (Sharma *et al.*, 2016). Collected cleaned rhizomes were cut into small bits and dried in shade for 14-15 days. Dried small pieces of rhizomes were ground in electric blender and thereafter sieved for obtaining powder material. Petroleum ether, hexane and ethyl acetate, were used to obtain solvent extracts. 50 g of powder material of rhizomes was soaked first in 500 ml of petroleum ether, kept in a bottle and thereafter closed the mouth of the bottle tightly for a period of near about 15 days with frequent agitation daily. Final petroleum ether extract of rhizomes was filtered by What Man 42 no. filter paper and the filtrate extract was concentrated by evaporation, to obtain the semi-solid extract and kept in a refrigerator at 4° C for further bioassays. After obtaining petroleum ether extractive of rhizome, the

same plant material of rhizomes was soaked successively in hexane and thereafter in ethyl acetate for a period of near about 15 days each, with frequent agitation daily. After filtering each of the hexane and ethyl acetate rhizome extracts was concentrated by evaporation and the semi-solid extract of hexane and ethyl acetate kept in a refrigerator at 4° C for bioassay experiments.

Preparation of graded concentrations of different semi-solid solvent extracts: After preliminary trialing, 40, 50, and 60 ppm graded concentrations of each of petroleum ether, hexane and ethyl acetate extract of rhizome, were prepared for larvicidal bioassay experiments. From each of semi-solid aforesaid solvent extracts of rhizomes, stock solutions were prepared on 5 per cent ethanol, separately. Petroleum ether, hexane and ethyl acetate rhizome extracts @ 0.1 g of each dissolved separately in 1 ml of ethanol and thereafter added 19 ml distilled water to get stock test solutions (5000 ppm) of the said different solvent extracts. From stock test solutions, graded concentrations of each of different solvent extracts of rhizome were prepared, by taking required volume of stock test solution of each solvent extract and mixing by required volume of water, to get different concentrations test solutions for larvicidal bioassays.

Test mosquito species: Larvae of *Cx. quinquefasciatus* mosquito were collected. Larvae of different instars were kept in a plastic tray with water. Larvae were provided powdered mixture of dog biscuits and dried yeast powder (ratio 3:1). Larval colonies were maintained at 27±2° C temperature and 80-85 per cent relative humidity. Larvae transformed into pupae, and near about 200 pupae were transferred to two separate plastic bowls (225 ml capacity) containing water, and thereafter two plastic bowls with pupae were kept in a mosquito cage (30×30×30 cm) where adult mosquitoes emerged. Ten per cent glucose solution in a plastic bowl with a cotton wick was kept in the cage for adult mosquitoes feeding. On day five adults were provided with blood meal from restrained pigeon. Two plastic bowls with 100 ml water were kept in the cage for oviposition. F1 generation larvae were used for larvicidal bioassays.

Larvicidal bioassays were conducted according to standard protocol of WHO with suitable modifications (WHO, 2005). All instars larvae were used during bioassays with crude extract of rhizomes. Twenty larvae were put in different plastic bowls (225 ml capacity), each containing 100 ml of test solution of different doses of crude extract (0.1-0.5%), to investigate the percent mortalities of larvae. Negative control experiments were set on 100 ml of tap water only. Only 3rd instar larvae of *Cx. quinquefasciatus* were used for larvicidal bioassays with the different solvent extracts. Twenty larvae were put in plastic bowls, each containing 100 ml of test solution of different doses (viz., 40, 50, and 60 ppm) of each solvent extract. Ethanol treated control experiments (ethanol treated) were set on 100 ml of water with 0.5 ml of ethanol. Each set of experiment for crude as well as different solvent extracts was replicated three times, including three replicates of control experiments (for crude as well as solvent extracts) on separate three days. The percent mortalities were noted after 24, 48 and 72 hrs of post exposure cumulatively. Larvae were detected dead when the larvae were unable to move after touching their body with a fine brush.

Phytochemicals: Ethanol and water extracts of dried rhizomes were used for phytochemical analyses through standard protocols (Trease and Evans, 1989; Sofowara, 1993; Harborne, 1984) with modifications.

a) Alkaloids test (Mayer's test) - Five ml of ethanol extract was taken in a test tube to which 2 drops of 2N HCL and thereafter 2 drops of Mayer's reagent were added. The resultant pale yellow color precipitation indicated the presence of alkaloids.

b) Terpenoids test (Salkowski test) - 5 ml of ethanol extract was taken in a test tube and thereafter 5 ml of chloroform and 1 ml of concentrated H₂SO₄ were added carefully to it. The reddish brown coloration at the interface indicated the terpenoids.

c) Steroids test - 5 ml of ethanol extract was taken in a test tube and thereafter 2 ml of concentrated H₂SO₄ was gently added to it. The resultant brown color ring indicated steroids.

d) Flavonoids test - 5 ml of water extract was taken in a test tube and treated with 1 ml of NaOH solution. Intense color was observed and it became colorless when dilute HCL to it added, indicating the presence of flavonoids.

e) Tannins and phenol compounds test - 5 ml of water extract was taken in a test tube and 4-5 drops of ferric chloride were added to it. The occurrence of blue green coloration indicated tannins and phenol compounds.

f) Test of saponins (frothing test) - 8 ml of aqueous extract was taken in a test tube and was shaking vigorously. The persistence of frothing indicated the presence of saponin.

Effect of crude and ethyl acetate rhizomes extracts on non-target organisms: Tadpoles of frog and 4th instar larvae of *Chironomus circumdatus* were chosen as they live in the same habitat of mosquito larvae and were tested with appropriate lethal concentrations i.e. LC₅₀ value (dose) of crude as well as ethyl acetate rhizome extracts, as per protocol, described by Mallick *et al.* (2016a) with modification. Twenty tadpoles of frog and twenty 4th instar *C. circumdatus* larvae were released in each of two beakers (each beaker of 500 ml contained 200 ml of pond water of aforesaid doses of crude rhizome extract), and the similar experiments for ethyl acetate rhizome extract was conducted. Each experiment for crude as well as ethyl acetate extracts was folded thrice on separate three days. Concurrently, negative control experiments with 200 ml of pond water only and ethanol treated control experiments with 199.5 ml of pond water with 0.5 ml of ethanol were run parallel. Mortality of non-target creatures was noted for a period of 24, 48, and 72 hrs of exposures, cumulatively.

Computer software, 'STAT PLUS-2009' – trial version and MS EXCEL-2007, was used to calculate the LC₅₀ and LC₉₀ values through Log probit analyses, as well as for R² (coefficient of determination), regression equation, mean per cent mortality, standard error, and ANOVA analysis.

Table 1. Mortality of different instars of *Culex quinquefasciatus* exposed to different concentrations of crude rhizome extract of *Elettaria cardamomum*

Instars	Conc. (%)	Mortality % at different exposure periods (Mean mortality % \pm Standard Error)		
		24 h	48 h	72 h
1 st	0.1	36.66 \pm 3.33	43.33 \pm 3.33	53.33 \pm 3.33
	0.2	60.00 \pm 5.77	70.00 \pm 5.77	76.66 \pm 3.33
	0.3	73.33 \pm 6.67	86.66 \pm 3.33	96.66 \pm 3.33
	0.4	86.66 \pm 6.67	93.33 \pm 3.33	96.66 \pm 3.33
	0.5	100.00 \pm 0.0	100.00 \pm 0.0	100.00 \pm 0.0
2 nd	0.1	26.66 \pm 3.33	46.66 \pm 3.33	56.67 \pm 3.33
	0.2	40.00 \pm 5.77	50.00 \pm 0.00	63.33 \pm 3.33
	0.3	50.00 \pm 5.77	63.66 \pm 3.33	73.33 \pm 3.33
	0.4	56.66 \pm 3.33	66.67 \pm 3.33	76.66 \pm 8.82
	0.5	70.00 \pm 5.77	76.66 \pm 3.33	83.33 \pm 3.33
3 rd	0.1	26.66 \pm 8.82	43.33 \pm 3.33	50.00 \pm 5.77
	0.2	30.00 \pm 5.77	46.67 \pm 3.33	53.33 \pm 3.33
	0.3	33.33 \pm 6.67	50.00 \pm 5.77	56.66 \pm 3.33
	0.4	43.33 \pm 8.82	56.67 \pm 3.33	63.33 \pm 3.33
	0.5	46.66 \pm 8.82	60.00 \pm 5.77	73.33 \pm 3.33
4 th	0.1	10.00 \pm 0.00	16.66 \pm 3.33	23.33 \pm 3.33
	0.2	13.33 \pm 3.33	23.33 \pm 3.33	33.33 \pm 3.33
	0.3	16.66 \pm 3.33	30.00 \pm 0.00	36.66 \pm 3.33
	0.4	23.33 \pm 3.33	36.66 \pm 3.33	43.33 \pm 3.33
	0.5	26.66 \pm 3.33	40.00 \pm 5.77	46.66 \pm 3.33

No mortality in control (for all instars)

RESULTS AND DISCUSSION

In the larvicidal activity of crude rhizome extract, mortality increased with the increase in concentration and time of exposure in all the instars. First instar larvae were most susceptible to crude rhizome extract and showed cent percent mortality at 0.5 per cent after 24 hrs of exposure. No larval mortality was observed on the negative control experiments (Table 1). Crude rhizome extract experiments showed, gradually decreasing LC₅₀ and LC₉₀ values in time for different larval instars. R² values in almost all cases showed close to one which denotes that mortality percent was strongly correlated with the dose of the crude extract (Table 2). In the larvicidal efficacy experiments of petroleum ether, hexane and ethyl acetate rhizome extracts, the

mortality increased with the increase in concentration and time of exposure. Among the three solvent rhizome extracts, ethyl acetate extract showed maximum mortality after 72 hrs of exposure. Ethanol treated control experiments did not show any mortality (Table 3). LC₅₀ and LC₉₀ values gradually decreased in time against 3rd instar larvae in the different solvent extracts. R² values are close to one in almost all cases. Among three solvent extracts, ethyl acetate extract showed low LC₅₀ and LC₉₀ values after 24, 48 and 72 hrs of exposure. Among three solvent extracts, the ethyl acetate extract showed as the most potent larvicide (Table 4). Crude rhizome extract of *E. cardamomum* showed great efficacy in larval mortality against filarial vector, *Cx. quinquefasciatus*. First instar

Table 2. Log probit and regression analyses of larvicidal activity of crude rhizome extract of *Elettaria cardamomum* against different larval instars of *Culex quinquefasciatus*

Instars	Periods(h)	LC ₅₀ (%)	LC ₉₀ (%)	Regression equations	R ² - values
1 st	24	0.1483	0.4265	Y=25.3280+153.3400 X	0.9916
	48	0.1215	0.3204	Y=37.6630+136.6700X	0.9527
	72	0.1002	0.2483	Y=50.6600+113.3400X	0.9049
2 nd	24	0.2767	1.8879	Y=17.6620+103.3400X	0.9943
	48	0.1428	2.2635	Y=36.9930+76.6700X	0.9237
	72	0.0794	1.1905	Y=50.6610+66.6700X	0.9901
3 rd	24	0.7531	31.0841	Y=19.9970+53.3300X	0.9774
	48	0.2289	31.7545	Y=37.9940+46.6800X	0.9615
	72	0.1275	5.7803	Y=42.3320+56.6600X	0.9686
4 th	24	2.3693	47.7411	Y=5.0000+43.3200X	0.9912
	48	1.0482	28.9825	Y=11.3270+60.0100X	0.9939
	72	0.6334	16.3633	Y=19.6640+56.6600X	0.9815

R²= Coefficient of determination; LC= Lethal Concentration

Y= Mortality; X= Concentration

Table 3. Mortality of third instars of *Culex quinquefasciatus* exposed to different concentrations of different solvent extracts of rhizomes of *Elettaria cardamomum*

Solvent extracts	Conc. (ppm)	Mortality % at different exposure periods (Mean mortality % ± Standard Error)		
		24 h	48 h	72 h
Petroleum ether	40	23.33±3.33	33.33±3.33	40.00±5.77
	50	33.33±3.33	43.33±3.33	50.00±5.77
	60	46.66±6.67	56.66±6.67	63.33±8.82
Hexane	40	30.00±0.00	40.00±5.77	50.00±5.77
	50	43.33±3.33	53.33±3.33	60.00±5.77
	60	66.66±3.33	70.00±5.77	76.66±8.28
Ethyl acetate	40	46.66±3.33	53.33±3.33	63.33±3.33
	50	60.00±3.33	70.00±0.00	73.33±3.33
	60	83.33±3.33	90.00±0.00	96.66±3.33

No mortality in control

Table 4. Log probit and regression analyses of different solvent extracts of rhizome of *Elettaria cardamomum* on third instar larvae of *Culex quinquefasciatus*

Solvent extracts	Periods (h)	LC ₅₀ (ppm)	LC ₉₀ (ppm)	Regression equations	R ² - values
Petroleum ether	24	64.0288	143.4722	Y=23.8850+1.1665X	0.9966
	48	54.4058	130.2267	Y= 13.8850+1.1665X	0.9966
	72	48.3629	116.9358	Y=7.2150+1.1665X	0.9966
Hexane	24	51.2659	88.8038	Y=44.9867+1.8330X	0.9878
	48	46.3743	91.1377	Y=20.5567+1.5000X	0.9979
	72	40.9613	85.3110	Y=4.4300+1.3330X	0.9898
Ethyl acetate	24	42.4847	71.2085	Y=28.3450+1.8335X	0.9879
	48	39.5602	62.5172	Y= 20.565+1.8335X	0.9986
	72	37.0282	56.6899	Y=5.5517+1.6665 X	0.9744

R²= Coefficient of determination; LC= Lethal Concentration

Y= Mortality; X= Concentration

larvae were most susceptible to crude rhizome extract of the plant. First instar larvae showed cent per cent mortality only at 0.5 per cent dose after 24 hrs of exposure. Second, third, and fourth instars larvae showed maximum mortality, 83.33±3.33, 73.33±3.33, and 46.66±3.33 per cent respectively after 72 hrs of exposure. First, second, third, and fourth instars larvae showed LC₉₀ values 0.4265, 1.8879, 31.0841 and 47.7411 per cent respectively after 24 hrs of exposure.

Patel *et al.* (2018) worked with crude leaf as well as berry extracts of *Solanum nigrum* to investigate the larvicidal activity against dengue vector, *Aedes aegypti* and observed that fourth instar larvae showed 100 per cent mortality at 5 per cent dose after 48 hrs of exposure and fourth instar larvae showed maximum percent mortality (52.33 and 99.33% at 5 % dose by the effect of crude green berry and crude black berry extracts, respectively, after 72 hrs of exposure). Rawani *et al.* (2013) reported larvicidal activity of crude *S. niagram* crude berry extract against *Cx. quinquefasciatus* at 3 per cent dose. Mallick Halder *et al.* (2011) reported cent per cent mortality of first instar larvae of *Cx. quinquefasciatus* with crude and methanol leaf extracts of *Typhonium trilobatum* at 0.4 per cent after 72 hrs of exposure.

In the present study, ethyl acetate extract showed the highest percent mortality among three solvent rhizomes extracts having LC₅₀ value 37.0282 ppm against 3rd instar larvae after 72 hrs of exposure followed by petroleum ether (LC₅₀ value 40.9613 ppm) and hexane (LC₅₀ value 48.3629 ppm) rhizome extracts of the plant. Many researchers experimented with ethyl acetate extract of the different plants against larvae of *Cx. quinquefasciatus* mosquito species to observe their larvicidal activity. Kamaraj *et al.* (2010) worked with hexane, ethyl acetate and methanol extracts of *Zingiber zerumbet* L., *Gymnema sylvestre* (Retz) Schult, *Cassia angustifolia* Vahl, *Mimosa pudica* L., *Aristolochia indica* L., *Diospyros melanoxylon* Roxb., *Dolichos biflorus* L., and *Justicia procumbens* L. against early 4th instar larvae of *Cx. quinquefasciatus* Say and *Cx. gelidus* Theobald and reported highest larval mortality in ethyl acetate extract of *D. biflorus* against *Cx. quinquefasciatus* Say having LC₅₀ and LC₉₀ values 34.76 and 172.78 ppm, respectively, after 24 hrs of exposure. Kumar *et al.* (2012) observed cent per cent mortality of late third or early fourth instar of *Cx. quinquefasciatus* at 250 ppm and 300 ppm doses of petroleum ether and ethyl acetate extracts of dried whole plant, *Tephrosia purpurea* (L) Pers. Mallick and Chandra

(2015c) reported 100 per cent mortality at 5 ppm with ethyl acetate leaf extract of *Annona reticulata* L. against 3rd instar larvae of *Cx. quinquefasciatus*, having LC₅₀ and LC₉₀ values 1.4556 and 6.6383 ppm after 48 hrs of exposure. Jayaraman *et al.* (2015) investigated hexane, chloroform, ethyl acetate, acetone and methanol extracts of seven aromatic plants against *Cx. quinquefasciatus*, *Ae. aegypti*, and *Anopheles stephensi* for 12 and 24 hrs of exposure periods and showed various levels of larvicidal activity but ethyl acetate extract of *Chloroxylon swietenia* showed the remarkable larvicidal activity; Larvae of *Cx. quinquefasciatus* showed LC₅₀ and LC₉₀ values 194.22 and 458.83 ppm, respectively, after 12 hrs of exposure. Bagavan *et al.* (2018) examined on hexane, ethyl acetate, chloroform, methanol and acetone extracts of leaves of the medicinal plants viz. *Leucas aspera*, *Acalypha indica*, *Ocimum sanctum*, *Achyranthes aspera*, and *Morinda tinctoria* against the early fourth instar larvae of *Cx. quinquefasciatus* and *Ae. aegypti* for a period of 24 hrs of exposure, and they observed that ethyl acetate leaf extract of *Achyranthes asperas* showed the highest larvicidal potential against both species. Other extracts showed moderate larvicidal efficacy. Saponin compound was isolated from ethyl acetate leaf extract of *A. asperas* which showed LC₅₀ values 18.20 and 27.24 ppm against *Ae. aegypti* and *Cx. quinquefasciatus* respectively.

In the completely randomized three way ANOVA analyses, using instars, hours and concentrations as independent variables and mortality percentage as dependent variable, showed statistical significance in larval mortality (F value = 6.1551 p<0.05) in terms of doses of crude rhizome extract, instars of *Cx. quinquefasciatus* and of time of exposure.

Preliminary phytochemical analyses of rhizome extracts of *E. cardamomum* revealed the presence of alkaloids, terpenoids, steroids, flavonoids, tannins, phenols and saponins in the of rhizome extracts. Among three solvent extracts, ethyl acetate extract was most potent in larval mortality. Petroleum ether and hexane are highly non-polar solvents and only non-polar phytocompounds may be present in

petroleum ether and hexane rhizome extracts which may cause larval mortality, but the polarity of ethyl acetate is medium. Due to its medium polarity nature both polar and non-polar phytocompounds may be present in ethyl acetate rhizome extract which may cause larval mortality. Due to this reason, ethyl acetate rhizome extract showed larval mortality among the solvent extracts.

The test on the effect of crude and ethyl acetate rhizome extracts on non-target organisms indicated that there were no mortality and abnormal behaviour on frog tad poles and 4th instar larvae of *C. circumdatus* up to 72 hrs of exposure. Non-target organisms were non responsive to crude as well as ethyl acetate rhizome extracts, so their uses for controlling mosquito population will be safer.

There are preliminary phytochemical investigation of several plant extracts and mosquito larvicidal activity along with the observation of the effects on non-target organisms (Singha *et al.*, 2011; Singha *et al.*, 2012; Mallick *et al.*, 2016a; Mallick *et al.*, 2016b). In recent times, the insecticides of plant origin have been given more importance for their bio-degradable, nontoxic, and ecofriendly nature. Mosquito larvicidal property of *E. cardamomum* rhizome (ethyl acetate and crude extracts) has been unfolded for the first time and the findings of the present study revealed that crude as well as ethyl acetate rhizome extracts of *E. cardamomum* showed larvicidal potential against *Cx. quinquefasciatus*.

ACKNOWLEDGEMENTS

The author is very much thankful to the Principal, M.U.C. Women's College. B.C. Road, Rajbati, Purba Bardhaman, West Bengal, India for his constant encouragement. Author is very much thankful to Professor Goutam Chandra, Department of Zoology, Mosquito, Microbiology and Nanotechnology Research Units, Parasitology Laboratory, the University of Burdwan, Purba Bardhaman, West Bengal, India for his kind help in various ways and to Ex-Professor Dr. A Mukhopadhyay, Department of Botany, the University of Burdwan, Purba Bardhaman, West Bengal, India for identification of the plant species.

REFERENCES

- Abou-Enaga Z.S. (2014) Insecticidal bioactivity of ecofriendly plant origin chemicals against *Culex pipiens* and *Aedes aegypti* (Diptera: culicidae). *Journal of Entomology and Zoology Studies* 2(6): 340-347.
- Alam A., Rehman N.U., Ansari M.N. and Palla A.H. (2021) Effects of Essential Oils of *Elettaria cardamomum* Grown in India and Guatemala on Gram-Negative Bacteria and Gastrointestinal Disorders. *Molecules* 26:1-15.
- Bagavan A., Rahuman A.A., Kamaraj C. and Geetha K. (2018) Larvicidal activity of saponin from *Achyranthes aspera* against *Aedes aegypti* and *Culex quinquefasciatus* (Diptera: Culicidae). *Parasitology Research* 103(1): 223-229.
- Cárdenas Garza G.R., Elizondo Luévano J.H., Bazaldúa Rodríguez A.F., Chávez Montes A., Pérez Hernández R.A., Martínez Delgado A.J., López Villarreal S.M., Rodríguez Rodríguez J., Sánchez Casas R.M., Castillo Velázquez U. and Rodríguez Luis O.E. (2021) Benefits of Cardamom (*Elettaria cardamomum* (L.) Maton) and Turmeric (*Curcuma longa* L.) Extracts for Their Applications as Natural Anti-Inflammatory Adjuvants. *Plants* 10: 1-17.
- Ghosh A., Chowdhury N. and Chandra G. (2012) Plant extracts as potential mosquito larvicides. *Indian journal of Medical Research* 135: 581-598.
- Harbone J.B. (1984) Phytochemical methods. A guide to modern technique of plant analysis. 2nd Edition, Chapman and Hall, London. pp 49-188.
- Hossain E., Rawani A., Chandra G., Mandal S.C. and Gupta J.K. (2011) Larvicidal activity of *Dregea volubilis* and *Bombax malabaricum* leaf extracts against the filarial vector *Culex quinquefasciatus*. *Asian Pacific Journal of Tropical Medicine* 4: 436-441.
- Hwang S.K.I., Kim Y.K., Park K.W. and Kim Y.T. (2017) Piperolein B and piperchabamide D isolated from black pepper (*Piper nigrum* L.) as larvicidal compounds against the diamond back moth (*Plutella xylostella*). *Pest Management Science* 73(8):1564-1567.
- Jayaraman M., Senthilkumar A. and Venkatesalu V. (2015) Evaluation of some aromatic plant extracts for mosquito larvicidal potential against *Culex quinquefasciatus*, *Aedes aegypti*, and *Anopheles stephensi*. *Parasitology Research* 114(4): 1511-1518.
- Kamaraj C., Rahuman A.A., Mahapatra A., Bagavan A. and Elango G. (2010) Insecticidal and larvicidal activities of medicinal plant extracts against mosquitoes. *Parasitology Research* 107(6): 1337-49.
- Kumar D., Dhamodaran P., Nilani P. and Balakrishnan N. (2012) Larvicidal Activity of *Tephrosia purpurea*, (L) Against the Larvae of *Culex quinquefasciatus*. *Journal of Applied Pharmaceutical Science* 2(7): 219-221.
- Maharaj R., Maharaj V., Crouch N.R., Bhagwandin N., Folb P.I., Pillay P. and Gayaram R. (2011) Screening for adulticidal bioactivity of South African plants against *Anopheles arabiensis*. *Malaria Journal* 10: 233.
- Mallick Haldar K., Ghosh P. and Chandra G. (2011) Evaluation of target specific larvicidal activity of the leaf extract of *Typhonium trilobatum* against *Culex quinquefasciatus* Say. *Asian Pacific Journal of Tropical Biomedicine* 1(2): S199-S203.
- Mallick S. (2021) Role of leaf extracts of *Annona reticulata* Linn. plant as larvicidal agent against Japanese Encephalitis vector, *Culex vishnui*. *Uttar Pradesh Journal of Zoology* 42(15): 101-109.
- Mallick S. and Chandra G. (2015a) Larvicidal potentiality of root extracts of *Annona reticulata* Linn. against the filarial vector *Culex quinquefasciatus* Say (Diptera: Culicidae). *Journal of Mosquito Research* 5(10): 1-7.
- Mallick S. and Chandra G. (2015b) Larvicidal activities of extracts of stem bark of *Annona reticulata* against filarial vector *Culex quinquefasciatus*. *International Journal of Pharma and Biosciences* 6(3): (B): 1347-1356.
- Mallick S. and Chandra G. (2015c) Larvicidal, pupicidal, oviposition deterrent activity and smoke toxicity of mature leaf extracts of *Annona reticulata* Linn. against filarial vector *Culex quinquefasciatus* Say. *International Journal of Pharma and Biosciences* 6(4)(B): 244-253.
- Mallick S. and Chandra G. (2016) Larvicidal efficacy of root and stem bark extracts of the plant, *Annona reticulata* against filarial vector, *Culex quinquefasciatus*. *Journal of Mosquito Research* 6(3): 1-8.
- Mallick S., Adhikari U., Rawani A. and Chandra G. (2016a) Phytochemical analyses and larvicidal potentiality of fruit peel extracts of *Citrus limetta* against filarial vector *Culex quinquefasciatus*. *Journal of Mosquito Research* 6(22): 1-7.

- Mallick S., Bhattacharya K. and Chandra G. (2014) Mosquito larvicidal potentiality of wild turmeric, *Curcuma aromatica* rhizome extracts against Japanese Encephalitis vector *Culex vishnui* group. *Journal of Mosquito Research* 4(19):1-6.
- Mallick S., Banerjee R. and Chandra G. (2015b) Mosquito larvicidal potential of ethanol leaf extract of the plant, *Annona reticulata* L. against *Aedes aegypti* L. and *Culex quinquefasciatus* Say (Diptera: Culicidae). *Journal of Mosquito Research* 5(19): 1-7.
- Mallick S., Mukherjee D. and Chandra G. (2015a) Evaluation of larvicidal efficacy of acetone leaf extracts of *Annona reticulata* Linn. against *Aedes aegypti*, *Anopheles stephensi* and *Culex quinquefasciatus* (Diptera: Culicidae). *Journal of Mosquito Research* 5(9): 1-7.
- Mallick S., Mukherjee D., Singha Roy A. and Chandra G. (2016b) Larvicidal efficacy of fruit peel extracts of *Citrus maxima* against *Culex quinquefasciatus*. *Journal of Mosquito Research* 6(20): 1-8.
- Mdoe F.P., Cheng S.S., Lyaruu L., Nkwengulila G., Chang S.T. and Kweka E.J. (2014) Larvicidal efficacy of *Cryptomeria japonica* leaf essential oils against *Anopheles gambiae*. *Parasite Vector* 7: 426.
- Patel M.K., Tiwari A. and Saxena V.L. (2018) Larvicidal activity of crude *Solanum nigrum* leaf and berries extract against dengue vector-*Aedes aegypti*. *International Journal of Current Research and Review* 10(14): 16-21.
- Rawani A., Chowdhury N., Ghosh A. and Laskar S. (2013) Mosquito larvicidal activity of *Solanum nigrum* berry extracts. *Indian Journal of Medical Research* 137(5): 972-976.
- Rawani A., Ghosh A. and Chandra G. (2010) Mosquito larvicidal activities of *Solanum nigrum* L. leaf extract against *Culex quinquefasciatus* Say. *Parasitology Research* 107(5): 1235-1240.
- Rozendaal J.A. (1997) Mosquitoes and other biting Diptera. In: *Vector Control - Methods for Use by Individuals and Communities*, World Health Organization, Geneva, Switzerland. pp 5-177.
- Sharma A., Kumar S. and Tripathi P. (2016) Evaluation of the larvicidal efficacy of five indigenous weeds against an Indian strain of dengue vector, *Aedes aegypti* L. (Diptera: Culicidae). *Journal of Parasitology Research* (10): 1-8.
- Shoukat R.F., Freed S. and Ahmad K.W. (2016) Evaluation of binary mixtures of entomogenous fungus and botanicals on biological parameters of *Culex pipiens* (Diptera: Culicidae) under laboratory and field conditions. *International Journal of Mosquito Research* 3:17-24.
- Singha S., Adhikari U. and Chandra G. (2011) Smoke repellency and mosquito larvicidal potentiality of *Mesua ferra* L. leaf extract against filarial vector *Culex quinquefasciatus* Say. *Asian Pacific Journal of Tropical Biomedicine* 1(1): S119–S123.
- Singha S., Adhikari U., Ghosh A. and Chandra G. (2012) Mosquito larvicidal potentiality of *Holoptelea integrifolia* leaf extract against Japanese Encephalitis vector, *Culex vishnui* group. *Journal of Mosquito Research* 2(4): 25-31.
- Sofowora A. (1993) *Medicinal plants and traditional medicine in Africa*. Spectrum Books Ltd, Ibadan, Nigeria. 289 pp.
- Sogan N., Kapoor N., Singh H., Kala S., Nayak A. and Nagpal B.N. (2018) Larvicidal activity of *Ricinus communis* extract against mosquitoes. *Journal of Vector Borne Diseases* 55: 282-290.
- Trease G.E. and Evans W.C. (1989) *Pharmacognosy*. 13th Edition, ELBS/Bailliere Tindal publisher, London. pp 345-773.
- WHO (2021) *Lymphatic filariasis* (<https://www.who.int/news-room/factsheets/detail/lymphatic-filariasis>)
- WHO (2005) *World Health Organization - Guidelines for laboratory and field testing of mosquito larvicides*. Geneva (WHO/CDS/WHOPES/GCDP-P/2005.13)



Phylogeny of Indian Himalayan population of *Bombus haemorrhoidalis* Smith 1852 (Hymenoptera: Apidae) inferred from mitochondrial DNA sequences

Sunaullah Bhat¹, A. R. N. S. Subbanna², Amit Paschapur^{2*}, J. Stanley², Sandeep Kumar¹ and Jai Prakash Gupta²

¹Department of Zoology, Kumaun University- SSJ Campus, Almora, Uttarakhand 263601, India.

²ICAR-Vivekananda Parvatiya Krishi Anusandhan Sansthan, Almora, Uttarakhand 263601, India.

Email: amitp3929@gmail.com; bhatsunaullahijt@gmail.com; Avupati.Subbanna@icar.gov.in; mjstanley1980@gmail.com; sandeepento@gmail.com; guptajp80@gmail.com

ABSTRACT: Molecular variation and phylogenetic relationship of *Bombus haemorrhoidalis* Smith 1852 was studied using partial cytochrome oxidase I (COI) and cytochrome *b* (*cyt b*) sequences of mitochondrial genome. The COI and *cyt b* sequences were compared with available sequences of *B. haemorrhoidalis* and other *Bombus* species belonging to different subgenera to avail divergence within and between species. The BLASTn analysis of obtained COI sequence had cent percent identity to a hymenopteran species BOLD deposit AAC6447 (MAHYM005-10.COI-5P) which is a *Bombus* species from Pakistan. Both these species formed a separate cluster amongst the tested *B. haemorrhoidalis* species in phylogeny with pair wise genetic distance of 0.003. Moreover, the minimum evolution tree between the species revealed *B. haemorrhoidalis* is phylogenetically close with *B. funerarius* and the pair wise genetic distance between these two species was 0.102. Interestingly, *B. haemorrhoidalis* and *B. funerarius* formed separate minor cluster amongst the *Bombus* species tested for phylogeny. Additionally, both COI and *cyt b* genes were A+T biased and showed single nucleotide polymorphisms between and within species. The phylogenetic relationship of COI sequences also revealed single species status of *B. haemorrhoidalis* in the Indian Himalayan region and was evolutionarily associated with *B. funerarius* which is an another species in subgenera, Orientalibombus. The phylogeny of *cyt b* sequences showed that the *B. haemorrhoidalis* is evolutionarily close to pennsylvanicus group species. The study illustrates a complex genetic variation coupled with highly structured evolutionary divergences between and within species and provides the first report of *cyt b* sequence of *B. haemorrhoidalis*.

© 2022 Association for Advancement of Entomology

KEYWORDS: *Bombus* species, phylogenetic analysis, genetic variation, evolutionary divergence, COI sequences

INTRODUCTION

The members of family Apidae (Hymenoptera) are a highly divergent group of social, eusocial and semi social insects including bumble bees, euglossines

(orchid bees), honeybees, stingless bees (*Melipona*) contributing to majority of worlds pollination services. Bumble bees are considered as versatile pollinators due to their more working hours and buzz pollination of crops (Chauhan *et al.*, 2016). Other

* Author for correspondence

important attributes like short flight range, cold hardiness and high elevation adaptation make them important pollinators of wild and agricultural flowering plants and crops with both ecological and economic importance (Streinzer *et al.*, 2019). In natural plant–pollinator interaction, bumble bees are often considered as keystone species due to generalist pollination services, thereby assisting plant community diversity by visiting both rare and abundant plant species (Memmott *et al.*, 2004; Goulson *et al.*, 2008; Burkle *et al.*, 2013; Cusser and Goodell, 2013). In some instances, bumble bees are the only efficient pollinators and the crop productivity is completely dependent on the ecological services provided by these insects (Sinu *et al.*, 2011; Streinzer *et al.*, 2019).

Bumble bees are highly conspicuous and abundant in cold and temperate regions. Due to their important ecosystem services, the group has become an interesting target for early naturalists and entomologists. This has led to identification of around 260 species (Williams, 1998; updated online at <http://www.nhm.ac.uk/researchcuration/research/projects/bombus/index.html>). The current global efforts on bumble bee taxonomy are targeted towards the species distribution and subgeneric variations (Streinzer *et al.*, 2019). Decline in the population of bumble bees (Cameron *et al.*, 2011; Bartomeus *et al.*, 2013) might be due to climate change, heat stress, spill-over of pathogens, changes in agricultural practices and deforestation (Hoiss *et al.*, 2012; Kerr *et al.*, 2015; Rasmont *et al.*, 2015; Jacobson *et al.*, 2018).

Among the different agroecological regions of India, the north western Himalayan region has its own diverse fauna of bumble bees. In the mid hills of Uttarakhand Himalayas, *B. haemorrhoidalis* is one of the key bumble bee species visiting many of the cultivated crop plants and wild plantations. Moreover, this is the only species of pollinator found during low temperature regimes in the region due to their thermoregulatory ability (Corbet *et al.*, 1993) and actively visits the flowering plants throughout the day.

Amongst different markers, partial sequences of mitochondrial genes especially cytochrome oxidase

I (cox 1) and cytochrome *b* (cyt *b*) are well suited to resolve the phylogenetic issues of a wide range of hierarchical levels in insects (Simmons and Weller, 2001; Bertsch *et al.*, 2010). High mutation rate, maternal inheritance and evolutionary memory made these two genes particularly important in any phylogeny related studies (Simmons and Weller, 2001). Besides, DNA sequence based approaches are independent of insect developmental stages but within species variation is the only ambiguous issue (Ahrens *et al.*, 2007) which can also be well documented using these mitochondrial markers. In the present study, both cox 1 and cyt *b* genes from the population of *B. haemorrhoidalis* native to Uttarakhand Himalayas, India were amplified. The sequence variation in these two genes was used to establish the genetic divergence and phylogenetic relationship with other *Bombus* species.

MATERIALS AND METHODS

Test insects: Specimens of *B. haemorrhoidalis* for a phylogenetic study were collected during March to December 2020 from toad flax (*Linaria vulgaris*) and ornamental poppy (*Papaver orientale*) in the premises of agricultural fields of the Vivekananda Hill Agriculture Institute, farm of ICAR-Vivekananda Parvatiya Krishi Anusandhan Sansthan, Almora located at 29°37'2" N, 79°40'2" E with an altitude of 1310 msl in Uttarakhand state of North Western (NW) Himalayan Region, India

DNA extraction: Henry *et al.* (1990) method was followed for the extraction of genomic DNA. The legs of the target specimens were ground in the liquid nitrogen in micro-centrifuge tube with the help of blunted tip of the pipette. Sample obtained were washed with TENT buffer (10 mM Tris- Cl (pH 7.4), 5 mM EDTA, 10 mM NaCl, 0.5 per cent Triton X-100). Sample were centrifuged for 10 min at 10000 rpm, pellet was suspended in TEN buffer (TENT without Triton X-100) comprising 1 per cent sodium dodecyl sulphate and 1 mg/ml of proteinase K. After incubation at 37 °C for 4 h, 1/10 th volume of 5 M NaCl were added and thoroughly mixed. The genomic DNA was extracted twice from phenol/chloroform, isopropanol was used to precipitate DNA and obtained DNA was suspended in 100 µl of TE buffer. RNA residues were removed

by incubation with DNase-free RNase A for 1 h at 37°C. To visualize intact genomic DNA 0.8 per cent agarose gel was used and the genomic DNA was diluted to get working solution of 20–25 ng/μl.

PCR protocol: PCR reaction mix was as follows: 50 ng of DNA template, 200nM of dNTPs, 1mM of each primer (Table 1), 2.5 units of Taq DNA polymerase and 5μl of PCR reaction buffer to make a final volume of 50 μl. Entire reactions were performed in the thermal cycler (Biorad) with an initial 5 min denaturation step at 92°C, accompanied by 35 amplification cycles consisting of 1 min denaturation at 92°C, 45 s annealing at 48°C and 2 min extension at 72°C with an additional final 10 min extension step at 72°C. The amplification was visualized and confirmed in the gel documentation system (Alpha Image Analyzer, Alpha Innotech Corporation) by 1 per cent agarose-EtBr gel electrophoresis of 10μl PCR product. Negative PCR controls were carried out to reduce cross-contamination.

Sequencing and data analysis: The amplified products of the particular gene were purified through gel elution columns (Sigma), sequenced directly on an automated DNA sequencer (ABI 377) with the help of the Big Dye terminator kit (Applied Biosystems) as per manufacturer's guidelines. Nucleotide sequences were aligned with the Clustal Omega (1.2.1) multiple sequence alignment (McWilliam *et al.*, 2013) and phylogenetic and molecular evolutionary analyses were done utilizing the software MEGAX (Molecular Evolutionary Genetic Analysis version 4) (Kumar *et al.*, 2018). The phylogenetic trees were constructed by the neighbor-joining method (Saitou and Nei, 1987) utilizing the distance matrix from the alignment. The nucleotide sequences were also converted into amino acid sequences with the help of invertebrate mitochondrial genetic code (Gasteiger *et al.*, 2003) and were aligned using Clustal omega software (McWilliam *et al.*, 2013). NCBI accession numbers of other sequences COI and cyt b of *B. haemorrhoidalis*, *Bombus* species were presented along with results. The obtained sequences of COI and cyt b were submitted to NCBI Gene Bank nucleotide sequence databases (accession number ON073847).

RESULTS AND DISCUSSION

The BLASTn analysis of obtained COI sequence had cent percent identity to a hymenopteran species BOLD deposit AAC6447 (MAHYM005-10.COI-5P) which is a *Bombus* species from Pakistan. Both these species formed a separate cluster amongst the tested *B. haemorrhoidalis* species for phylogeny (Fig. 1) with Pair wise genetic distance of 0.003 (Table 2). As the entire mitochondrial DNA sequence was used for the construction of phylogeny, the Cox I and cyt b region proves to be highly conserved region, through which molecular characterization of insects can be taken up with higher degrees of specificity. When the phylogenetic tree was constructed with the MEGA X 10.0.5 software (Fig. 1), it was observed that the *B. haemorrhoidalis* species native to Indian Himalayas formed separate group with hymenopteran species BOLD deposit AAC6447 (MAHYM005-10.COI-5P) in the maximum likelihood evolution tree. The node support estimated using 1000 bootstrap pseudo-replicates, showed that these species evolved together as they showed 99% node value.

However, the intra-species diversity (n=10) in 683 bp nucleotide sequence region of Cox1 was manifested in the form of 11 single nucleotide polymorphism (SNPs) by utilizing CLUSTAL Omega (1.2.4) multiple sequence alignment software (Supplementary Fig. 1 and 2). The mean number nucleotide frequency amongst the *B. haemorrhoidalis* was also examined and it was observed that the COI sequences were usually A+T biased with the concentration of A+T exceeding 76.95%, while the concentration of G+C was well below 23.05% in which the concentration of thymine was highest (42.15%). The average nucleotide frequencies in *B. haemorrhoidalis* are 34.80 (A), 42.15 (T), 12.83 (C), and 10.23 per cent (G). Besides, the transition/transversion rate ratios are $k_1 = 6.526$ (purines) and $k_2 = 2.026$ (pyrimidines). The overall transition/transversion bias is $R = 1.381$, where $R = [A * G * k_1 + T * C * k_2] / [(A+G) * (T+C)]$. MCL estimate of nucleotide substitutions also showed maximum base substitution as A to G and vice versa with a value of 37.52

Table 1. Primers used in the study

Gene	Primer	Sequence (5'-3')	Reference
Cytb	cb1	5 ² -TATGTA CTACCATGAGGACAAATATC-3 ²	Schwarz <i>et al.</i> (2003)
	cb2	5 ² -ATTACACCTCCTAATTATTAGGAAT-3 ²	
COI	C1-J-2195	TTGATTTTTTGGTCATCCAGAAGT	Simon <i>et al.</i> (1994)
	AAMT3038R	TCCATTGCACTAATCTGCCATATTAG	Muraji <i>et al.</i> (2008)

Table 2. Pair wise genetic distance for partial COI gene sequences of *B. haemorrhoidalis* isolates with *B. funerarius*

Species	1	2	3	4	5	6	7	8	9	10
1. <i>B. haemorrhoidalis</i> Almora										
2. JF865997 Hymenoptera sp. BOLD:AAC6447	0.003									
3. MF582625 <i>B. haemorrhoidalis</i> DPK-B02	0.014	0.011								
4. MF582610 <i>B. haemorrhoidalis</i> DT-B01	0.014	0.011	0.000							
5. MF582604 <i>B. haemorrhoidalis</i> DAK-B12	0.014	0.011	0.000	0.000						
6. MF582600 <i>B. haemorrhoidalis</i> DMNg-B11	0.014	0.011	0.000	0.000	0.000					
7. MF582607 <i>B. haemorrhoidalis</i> DAK-B10	0.015	0.012	0.002	0.002	0.002	0.002				
8. MF582592 <i>B. haemorrhoidalis</i> DS1-B41	0.015	0.012	0.002	0.002	0.002	0.002	0.003			
9. KT334307 <i>B. haemorrhoidalis</i> voucher 4746F01	0.015	0.012	0.002	0.002	0.002	0.002	0.000	0.003		
10. MF582621 <i>B. haemorrhoidalis</i> DI2-B03	0.017	0.014	0.003	0.003	0.003	0.003	0.005	0.002	0.005	
11. MT906010 <i>B. funerarius</i>	0.102	0.097	0.094	0.094	0.094	0.094	0.096	0.096	0.096	0.097

(Table 3). The minimum evolution tree between the species revealed *B. haemorrhoidalis* is phylogenetically close with *B. funerarius*. The pair wise genetic distance between these two species was 0.102 (Table 2). Interestingly, *B. haemorrhoidalis* and *B. funerarius* formed separate minor cluster amongst the *Bombus* species tested for phylogeny.

The sequenced 449 bp region of *cyt b* of *B. haemorrhoidalis* spans between 436 to 884 bp region of total *cyt b* sequence (1151 bp) of *A. mellifera*. The NCBI blast search of the

Table 3. Maximum composite likelihood estimate of the pattern of nucleotide substitution in COI sequences of ten (as given in phylogeny tree) *B. haemorrhoidalis* species

	A	T	C	G
A	-	6.96	2.12	11.03
T	5.75	-	4.29	1.69
C	5.75	14.11	-	1.69
G	37.52	6.96	2.12	-

Rates of transitional substitutions were shown in bold and those of transversal substitutions in italics

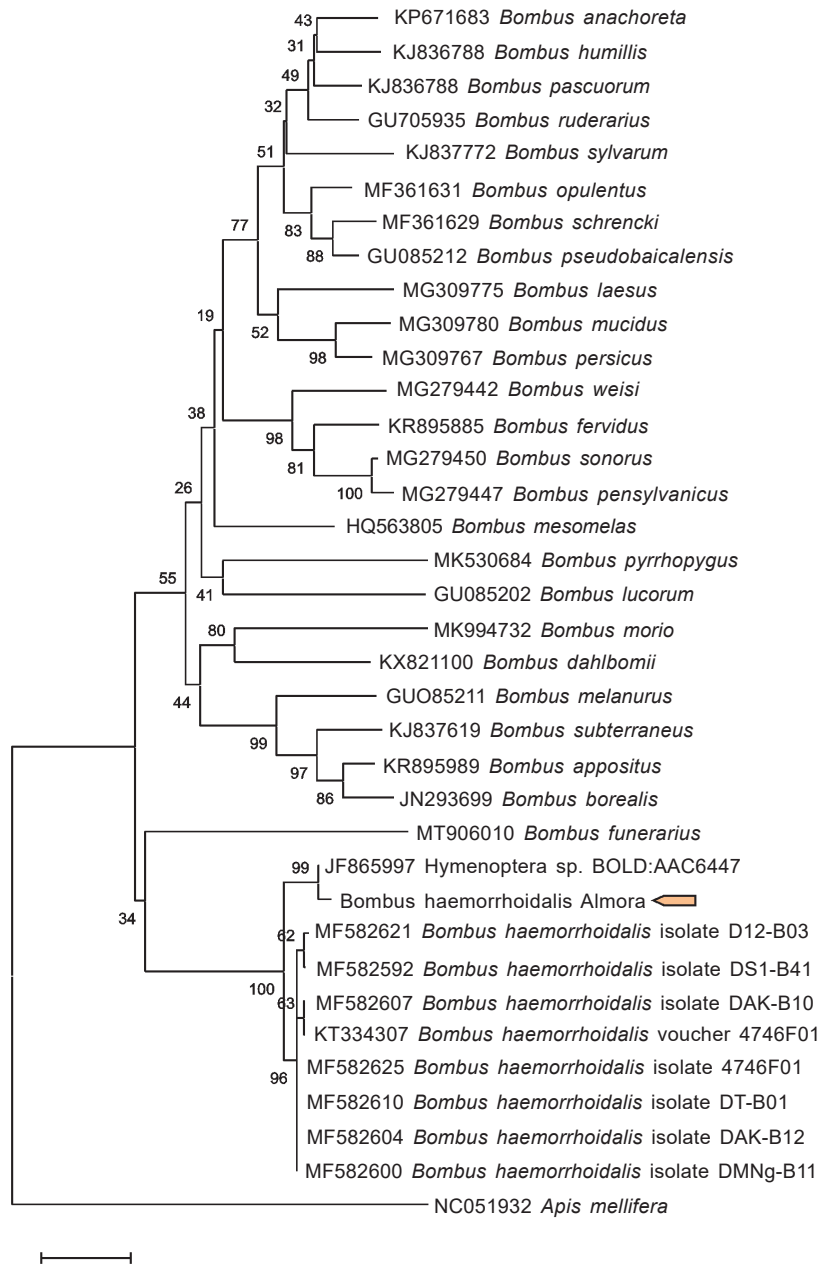

Fig. 1 ME tree with bootstrap support showing clustering of different species of *Bombus* (starts with accession numbers) constructed using partial COI sequences

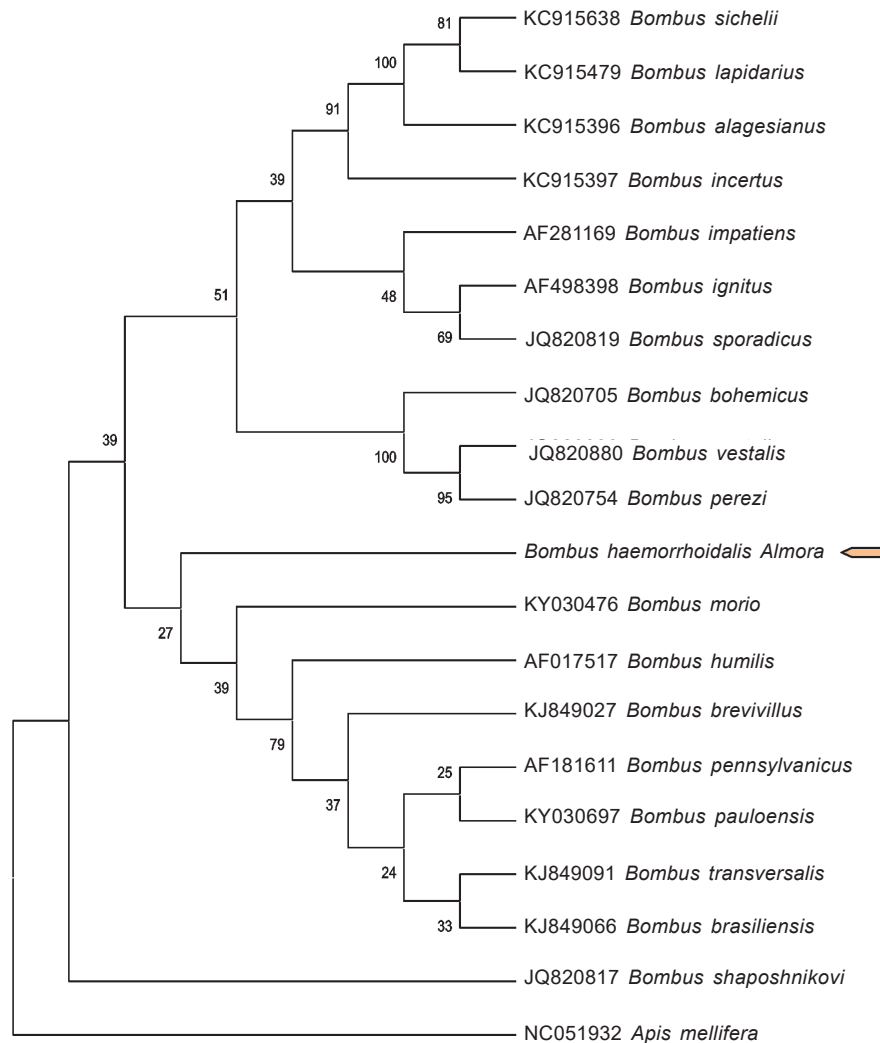

Fig. 2. ME tree with bootstrap support showing clustering of different species of *Bombus* (starts with accession numbers) constructed using partial *cyt b* sequences

sequence revealed no submissions of *cyt b* sequence for *B. haemorrhoidalis* so the study submits the first ever sequence of the species to NCBI (Accession No. ON073847). However, other *Bombus* species *cyt b* sequences are available for the sequenced region and were used in phylogeny construction and further analysis. The BLASTn search of the *cyt b* sequence revealed a proximal *cyt b*-like sequence of *B. fragrans* (88.99 percent identity) and other *Bombus* species. However, these sequences have double and triple nucleotide insertions and so are not included in phylogeny. Minimum evolution phylogeny tree constructed

using 19 *cyt b* sequences of *Bombus* species clearly differentiated two sub groups where *B. haemorrhoidalis* was in evolutionary association with other seven species (Fig. 2). Interestingly, *B. shaposhnikovii* formed a separate clade. Pairwise genetic distance analysis of these eight species (including *B. haemorrhoidalis*) showed *B. haemorrhoidalis* is closely related with *B. pennsylvanicus* with 0.121 (Table 4). The mean number nucleotide frequency amongst the *B. haemorrhoidalis* was also examined and it was observed that the *cyt b* sequences were usually A+T biased with the concentration of A+T

Table 4. Pair wise genetic distance for partial *cyt b* gene sequences of *Bombus* species

S. No & Species	1	2	3	4	5	6	7	8	9
1: <i>B. haemorrhoidalis</i> Almora									
2: AF181611 <i>B. pennsylvanicus</i>	0.121								
3: KJ849091 <i>B. transversalis</i>	0.130	0.050							
4: KJ848955 <i>B. pauloensis</i>	0.139	0.050	0.057						
5: KJ849066 <i>B. brasiliensis</i>	0.142	0.047	0.052	0.062					
6: KJ849027 <i>B. brevivillus</i>	0.148	0.053	0.073	0.078	0.065				
7: JQ820817 <i>B. shaposhnikovi</i>	0.157	0.110	0.117	0.135	0.132	0.123			
8: AF017517 <i>B. humilis</i>	0.143	0.066	0.079	0.094	0.088	0.091	0.138		
9: KY030476 <i>B. morio</i>	0.172	0.118	0.114	0.121	0.130	0.127	0.132	0.139	

The number of base substitutions per site from between sequences is shown. Analyses were conducted using the Tajima-Nei model

Table 5. Maximum composite likelihood estimate of the pattern of nucleotide substitution in *cyt b* sequences of *Bombus* species

	A	T	C	G
A	-	10.93	3.1	2.85
T	8.91	-	7.4	1.78
C	8.91	26.06	-	1.78
G	14.25	10.93	3.1	-

Rates of transitional substitutions were shown in bold and those of transversional substitutions in italics

exceeding 80.24 per cent, while the concentration of G+C was well below 19.76 per cent in which the concentration of thymine/uracil was highest (44.19%). MCL estimate nucleotide substitutions of these eight sequences showed nucleotide frequencies of 36.05 per cent (A), 44.19 per cent (T/U), 12.54 per cent (C), and 7.21 per cent (G), respectively. Amongst the species maximum base substitution was observed between C to T and vice versa with 26.06 (Table 5).

The genus *Bombus* comprises 250 known species under 38 subgenera with distribution all over the world (Cameron *et al.*, 2007) which was reviewed and reduced to 15 subgenera by Williams *et al.* (2008) (<https://www.nhm.ac.uk/researchcuration/research/projects/bombus/groups.html>). Besides,

they are highly vulnerable species to climate change and continents like Europe, North America, and Asia are already experiencing decline in bumble bee population (Williams and Osborne 2009). India is home for around 48 species of bumble bees out of which 37 species are recorded from North West Himalayas (Saini *et al.*, 2012) and 21 species from Arunachal Pradesh (Streinzer *et al.*, 2019). The distribution of these species spanning from an altitude of 230-2990 m. Keeping in view of the ecological and economic importance of the genus *Bombus*, both biological and molecular studies are important for their conservation and successful utilization as pollinators.

In the study area, the Uttarakhand Himalayas, *B. haemorrhoidalis* is distributed bumble bee found all over the flowering crop plants. The species belongs to subgenus *Orientalibombus* Richards which also contains *B. braccatus* and *B. funerarius* (<https://www.nhm.ac.uk/researchcuration/research/projects/bombus/or.html#haemorrhoidals>). The COI based phylogenetic tree clearly differentiated both *B. haemorrhoidalis* and *B. funerarius* into a separate clade. This is in agreement with the phylogeny study by Cameron *et al.* (2007) and also confirms the COI based identity of *B. haemorrhoidalis* from Uttarakhand Himalayas. The high bootstrap values also support the single

species status of the populations (Subbanna *et al.*, 2016). The number of base substitutions per site between these two species is around 0.1. Whereas for the third species under the subgenus, *B. braccatus* no COI sequence is available in NCBI data base. The phylogeny within the species also showed significant variation with pairwise genetic variation ranging from 0.14-0.17 which are the geographic isolates from Thailand. The geographic isolate from Pakistan showed pairwise genetic variation of only 0.03. This type of geography dependent intraspecies variations (Streinzer *et al.*, 2019) and body color phenotypes are common in *Bombus* species (Hines and Williams 2012; Koch *et al.*, 2018). Streinzer *et al.* (2019) also reported *Bombus* species are one of the suitable taxa to study potential adaptations to specific climatic conditions at the individual and as well as population level. *De novo* sequencing of genomes of 17 species, representing all 15 subgenera of *Bombus* revealed dynamically evolving gene families in response to positive selection points linked to foraging, diet, detoxification, immunity to invading pathogens and adaptations to high altitudes (Sun *et al.*, 2021). Present study also shows an evidence of ecological and behavioral traits driven intraspecies variation in COI gene of *B. haemorrhoidalis*.

The high rates of nucleotide substitutions in mitochondrial genes helped molecular entomologists to estimate phylogenetic relationships among different species and populations of single species (e.g. Hebert *et al.*, 2003; Pons *et al.*, 2004; Havill *et al.*, 2007). Clustal comparison of *cyt b* sequences between the species showed variation as SNPs and unequal nucleotide frequencies. In general, all the sequences of the species are rich in AT region. Due to unavailability of *cyt b* region of different species in NCBI data, a phylogeny was prepared using available ones. The *cyt b* derived phylogenetic tree showed evolutionary association of *B. haemorrhoidalis* (belongs to Orientalibombus group) species with Morio (*B. morio*), Muscorum (*B. humilis*) and Pennsylvanicus group (*B. pennsylvanicus*, *B. pauloensis*, *B. transversalis* and *B. brasiliensis*) of *Bombus* species. The pairwise genetic distance using Tajima-Nei model

also showed *B. haemorrhoidalis* was close to *pennsylvanicus* group species with an average value of 0.136. However, this grouping can't be considered as appropriate due to the use of limited available. Studies also reported that mitochondrial *cyt b* sequences also provide an accurate, rapid, and economic technique for separation of various insect pests in different orders (Jermin and Crozier, 1994; Simmons and Weller, 2001) and found to have the same level of sequence variation and AT bias as COI (Simmons and Weller, 2001).

The phylogenetic analysis reported in the study is first of its kind with respect to *B. haemorrhoidalis* and will serve as stimulus for the *Bombus* community to initiate a more thorough evolutionary study to fill the currently existing gaps on conservation and threats of Indian bumble bees.

ACKNOWLEDGMENTS

Authors are thankful to Director, ICAR-VPKAS, Almora, Uttarakhand, India and Indian Council of Agricultural Research, New Delhi for providing facilities. The study is a part of Ph.D thesis submitted to Kumaun University, Almora, Uttarakhand, India and financially supported by DST-SERB project.

REFERENCES

- Ahrens D., Monaghan M.T. and Vogler A.P. (2007) DNA-based taxonomy for associating adults and larvae in multi-species assemblages of chafers (Coleoptera: Scarabaeidae). *Molecular Phylogenetics and evolution* 44(1): 436-449.
- Bartomeus I., Ascher J.S. and Gibbs J. (2013) Historical changes in northeastern US bee pollinators related to shared ecological traits. *Proceedings of the National Academy of Sciences, USA* 110: 4656-4660.
- Bertsch A., de Angelis M.H. and Przemeczek G.K. (2010) Phylogenetic relationships of the bumblebees *Bombus moderatus*, *B. albocinctus*, *B. burjaeticus*, *B. florilegus* and *B. cryptarum* based on mitochondrial DNA markers: a complex of closely related taxa with circumpolar distribution. (Hymenoptera: Apidae: *Bombus*). *Beiträge zur Entomologie, Contributions to Entomology* 60(1): 13-32.

- Burkle L.A., Marlin J.C. and Knight T.M. (2013) Plant-pollinator interactions over 120 years: loss of species, co-occurrence, and function. *Science*, 339: 1611–1615.
- Cameron S.A., Hines H.M. and Williams P.H. (2007) A comprehensive phylogeny of the bumble bees (*Bombus*). *Biological Journal of the Linnean Society* 91: 161–188.
- Cameron S.A., Lozier J.D. and Strange J.P. (2011) Patterns of widespread decline in North American bumble bees. *Proceedings of the National Academy of Sciences, USA* 108: 662–667.
- Chauhan A., Rana B.S., Katna S. and Rana K. (2016) Morphometric studies on bumble bee, *Bombus haemorrhoidalis* Smith. *International Journal of Farm Sciences* 6(1): 74–78.
- Corbet S.A., Fussell M., Ake R., Fraser A., Gunson C., Savage A. and Smith K. (1993) Temperature and the pollinating activity of social bees. *Ecological Entomology* 18(1): 17–30.
- Cusser S. and Goodell K. (2013) Diversity and distribution of floral resources influence the restoration of plant-pollinator networks on a reclaimed strip mine. *Restoration Ecology* 21: 713–721.
- Gasteiger E., Gattiker A., Hoogland C., Ivanyi I., Appel R.D. and Bairoch A. (2003) ExPASy: the proteomics server for in-depth protein knowledge and analysis. *Nucleic Acids Research*, 31: 3784–3788.
- Goulson D., Lye G.C. and Darvill B. (2008) Decline and conservation of bumble bees. *Annual Review of Entomology* 53: 191–208.
- Havill N.P., Foottit R.G. and Von Dohlen C.D. (2007) Evolution of host specialization in the Adelgidae (Insecta: Hemiptera) inferred from molecular phylogenetics. *Molecular and Phylogenetic Evolution* 44: 357–370.
- Hebert P.D.N., Cywinska A., Ball S.L. and deWaard J.R. (2003) Biological identifications through DNA barcodes. *Proceedings of Royal Society B: Biological Sciences* 270: 313–321.
- Henry J.M., Raina A.K. and Ridgway R.L. (1990) Isolation of high-molecular-weight DNA from insects. *Analytical Biochemistry* 185: 147–150.
- Hines H.M. Williams P.H. (2012) Mimetic colour pattern evolution in the highly polymorphic *Bombus trifasciatus* (Hymenoptera: Apidae) species complex and its comimics. *Zoological Journal of the Linnean Society* 166(4): 805–826.
- Hoiss B., Krauss J., Potts S G., Roberts S. and Steffan-Dewenter I. (2012) Altitude acts as an environmental filter on phylogenetic composition, traits and diversity in bee communities. *Proceedings of Royal Society B: Biological Sciences* 279(1746): 4447–4456.
- Jacobson M.M., Tucker E.M., Mathiasson M.E. and Rehan S.M. (2018) Decline of bumble bees in northeastern North America, with special focus on *Bombus terricola*. *Biological Conservation* 217: 437–445.
- Jermiin L.S. and Crozier R.H. (1994) The cytochrome *b* region in the mitochondrial DNA of the ant, *Tetraponera rufoniger*: Sequence divergence in hymenoptera may be associated with nucleotide content. *Journal of Molecular Evolution* 38: 282–294.
- Kerr J.T., Pindar A., Galpern P., Packer L., Potts S.G., Roberts S.M. and Pantoja A. (2015) Climate change impacts on bumblebees converge across continents. *Science* 349(6244): 177–180.
- Koch J.B., Rodriguez J., Pitts J.P. and Strange J.P. (2018) Phylogeny and population genetic analyses reveals cryptic speciation in the *Bombus fervidus* species complex (Hymenoptera: Apidae). *PLoS one* 13(11): e0207080.
- Kranthi S., Kranthi K.R., Bharose A.A., Syed S.N., Dhawad C.S., Wadaskar R.M., Behere G.T. and Patil E.K. (2006) Cytochrome oxidase I sequence of *Helicoverpa* (Noctuidae: Lepidoptera) species in India – Its utility as a molecular tool. *Indian Journal Biotechnology* 5: 195–199.
- Kumar S., Stecher G., Li M., Knyaz C. and Tamura K. (2018) MEGA X: molecular evolutionary genetics analysis across computing platforms. *Molecular Biology and Evolution* 35(6): 1547–1549.
- McWilliam H., Li W., Uludag M., Squizzato S., Park Y.M., Buso N., Cowley A.P. and Lopez R. (2013) Analysis Tool Web Services from the EMBL-EBI. *Nucleic acids research* 41: W597–600.
- Memmott J., Waser N.M. and Price M.V. (2004) Tolerance of pollination networks to species extinctions. *Proceedings of the Royal Society B: Biological Sciences* 271: 2605–2611.
- Muraji M., Hirai Y., Akion T., Wakamura S. and Arakaki N. (2008) Genetic divergence among populations of the white grub beetles, *Dasylepida ishigakiensis* (Coleoptera: Scarabaeidae), distributed in the southern part of the Ryukyu island of Japan, detected from mitochondrial DNA sequences. *Applied Entomology and Zoology* 43: 287–292.

- Pons J., Barraclough T., Theodorides K., Cardoso A. and Vogler A (2004) Using exon and intron sequences of the gene *Mp20* to resolve basal relationships in *Cicindela* (Coleoptera: Cicindelidae). *Systematic Biology* 53: 554-570.
- Rasmont P., Franzén M., Lecocq T., Harpke A., Roberts S.P., Biesmeijer J.C. and Schweiger O. (2015) Climatic risk and distribution atlas of European bumblebees. Vol. 10. Pensoft Publishers. pp 1-236.
- Simmons R.B. and Weller S.J. (2001) Utility and evolution of Cytochrome *b* in insects. *Molecular Phylogenetics and Evolution* 20: 196-210.
- Sinu P.A., Kuriakose G. and Shivanna KR. (2011). Is the bumblebee (*Bombus haemorrhoidalis*) the only pollinator of large cardamom in central Himalayas, India? *Apidologie* 42(6): 690-695.
- Streinzer M., Chakravorty J., Neumayer J., Megu K., Narah J., Schmitt T., Bharti H., Spaethe J. and Brockmann A. (2019) Species composition and elevational distribution of bumble bees (Hymenoptera, Apidae, *Bombus* Latreille) in the East Himalaya, Arunachal Pradesh, India. *ZooKeys* 851: 71–89.
- Subbanna A.R.N.S., Stanley J., Jain S.K., Bhatt J.C. and Bisht J.K. (2016) Phylogeny and Genetic Divergence of Indian Himalayan Population of *Anomala dimidiata* (Coleoptera: Scarabaeidae) Inferred from Mitochondrial DNA Sequences. *Agriculture research* 5(1): 64-71.
- Sun C., Huang J., Wang Y., Zhao X., Su L., Thomas G.W. and Mueller R.L. (2021) Genus-wide characterization of bumblebee genomes provides insights into their evolution and variation in ecological and behavioral traits. *Molecular Biology and Evolution* 38(2): 486-501.
- Tamura K., Dudley J., Nei M. and Kumar S. (2007) MEGA 4: Molecular evolutionary genetics analysis (MEGA) software version 4.0. *Molecular Biology and Evolution* 24: 1596–1599.
- Williams P.H. and Osborne J.L. (2009) Bumblebee vulnerability and conservation worldwide. *Apidologie* 40(3): 367-387.
- Williams P.H., Cameron S.A., Hines H.M., Cederberg B. and Rasmont P. (2008) A simplified subgeneric classification of the bumblebees (genus *Bombus*). *Apidologie* 39(1): 46-74.

(Received December 04, 2021; revised ms accepted March 28, 2022; printed March 31, 2022)



Insect pests of *Ocimum sanctum* Linn. in Karnataka

K.N. Manjula, S. Renuka, R. Raja Rishi and R. Sundararaj*

Forest Protection Division, Institute of Wood Science & Technology,
18th Cross Malleswaram, Bangalore 560 003, India.

Email: rsundariwst@gmail.com

ABSTRACT: Survey conducted on *Ocimum sanctum* Linn. growing in Karnataka revealed the infestation of 16 species of insect pests. Of these, eleven are new records on *O. sanctum* in Karnataka state. © 2022 Association for Advancement of Entomology

KEY WORDS: Tulsi, new pest record

Ocimum sanctum Linn. commonly known as tulsi, the queen of herbs, is one of the holiest and most cherished of many healing and healthy giving herbs of the orient. The herb is used externally as an antiseptic to treat skin infections, spots *etc.*, and juice of the plants is used to treat insect bites and ringworm and the juice is dropped into the ear to treat earaches (Priyabrata *et al.*, 2010). The main components of basil essential oil are linalool, camphor, 1, 8 cineole and germacren-D (Daneshian, 2013). The herb has the ability to lower blood sugar levels (Khan *et al.*, 2015) and the essential oils from the leaf have shown antimicrobial activity (Goyal and Kaushik, 2011). For centuries, the dried leaves of *O. sanctum* have been mixed with stored grains to repel insects (Biswas and Biswas, 2005). The leaf extract has fungicidal, insecticidal antibacterial, antifeedant and larvicidal activities (Sathe and Sathe, 2014). In spite of its medicinal importance several pests comprising of species of insects, mites and plant pathogens damage this plant in all agro-ecosystems (Gahukar, 2017).

Extensive survey was conducted to know the incidence of insect pests of tulsi during August 2017

to August 2019 which includes monthly surveys in the gardens of medicinal plants maintained at Institute of Wood Science and Technology (IWST), Bangalore; Tirumala Tirupati Devasthanam (TTD), Malleshwaram and Kadu Malleshwara temple, Malleshwaram and biannual surveys in the gardens of Foundation for Rural Health Tradition (FRLHT), Bangalore; Indian Institute of Horticultural Research (IIHR), Bangalore, University of Agricultural Sciences, GKVK, Bangalore and Art of Living campus, Kanakpura. Also, roving survey was conducted in the medicinal plant gardens in Bagalkot, Belagavi, Dharwad, Gadag and Raichur. The nature of damage by insects found feeding on *O. sanctum* was observed. The adult and immature stages of the insects were collected and reared in the entomology laboratory of Forest Protection division at Institute of Wood Science and Technology, Bengaluru and were identified with the help of taxonomic experts.

The survey revealed the occurrence of 16 species of insects representing three orders *viz.*, Hemiptera, Lepidoptera and Coleoptera infesting *O. sanctum* in Karnataka. It comprises of five species of

* Author for correspondence

defoliators and eleven species of sap suckers (Table 1). The larvae of *Hyposidra talaca* (Walker) scrape the chlorophyll content of leaves and make pin holes and often leading complete defoliation. The symptom of prominent holes in the leaves was visible by the feeding of the adults of curculionids *Blosyrus inequalis* Boh and *Leptomias* sp., while semicircular notches on the margin of leaves in 'U' shaped manner were visible by the feeding of *Mylloceris viridanus* (Fab.) and *M. undecimpustulatus* (Fab.). The infestation of sapsuckers often leads to yellowing of leaves and premature defoliation and in severe cases death of plants. The dominance of sap suckers on tulsi agrees with the reports of Sathe and Sathe (2014), Kumari and Srinivas (2018) and Triveni *et al.* (2018). Among these sucking pests, *Cochliochila bullita* (Stal.) (Plate 1A) and *Nephococcus viridis* (Green) (Plate 1B) were economically important as their infestation often leads to the death of plants (Sajap and Peng, 2010). Adults fed on tender shoots of the herb causing them to wilt and eventually die and, in many instances, nymphs and adults feed, gregariously on the leaves, leaving tiny black spots of excrement on the upper surface of the leaves

(Dhiman and Jain, 2010). Nymphs and adults of aphids, *Aphis craccivora* Koch were found congregating on succulent stems and under surface of leaves and flowers of tulsi (Shelly and Singh, 2004; Sathe and Sathe 2014). Curling and crinkling of leaves and flowers which become shiny and sticky due to honey dew excreted by the aphids and growth of sooty mold are the common symptoms of infestation by aphids. But in our study *A. craccivora* (Plate 1C) were found to feed on various parts of the tulsi viz., flower bud, leaves. The adults of *Icerya aegyptica* (Douglas) (Plate 1D), a white colour giant mealy bug with tubular outgrowths all over the body were recorded on this plant. Desapping due to sap suckers, the branches dried and the plants withered (Nilamudeen and Nandakumar, 2012). The nymphs of *Clovia* sp. (Plate 1F), commonly known as spittlebugs are best known for their plant sucking nymphs which encase themselves in foam in springtime. This characteristic spittle production is associated with the unusual trait of xylem feeding but they do very little damage to plants. The symptoms of infestation by other insect pests are negligible.

Table 1: Insects infesting on *O. sanctum* in Karnataka

Defoliators
Lepidoptera: Geometridae — <i>Hyposidra talaca</i> (Walker)*
Coleoptera: Curculionidae –
<i>Blosyrus inequalis</i> Boh.*, <i>Leptomias</i> sp.*, <i>Mylloceris viridanus</i> (Fab.)*, <i>M. undecimpustulatus</i> (Fab.)
Sucking pests - Hemiptera
Aphididae — <i>Aphis craccivora</i> Koch
Pseudococcidae — <i>Nipaecoccus viridis</i> (Green)*
Pentatomidae — <i>Carbula scutellata</i> (Distant)*
Coreidae — <i>Cletus</i> sp.*
Cercopidae — <i>Clovia</i> sp.*
Tingidae — <i>Cochliochila bullita</i> (Stal.)
Rhyparochromidae — <i>Dieuches</i> sp.*
Monophlebidae — <i>Icerya aegyptiaca</i> (Douglas), <i>I. purchasi</i> Maskell
Ortheziidae — <i>Insignorthezia insignis</i> (Browne)*
Coccidae — <i>Parasaissetia nigra</i> (Nietner)*

* reported for the first time on *O. sanctum* in Karnataka

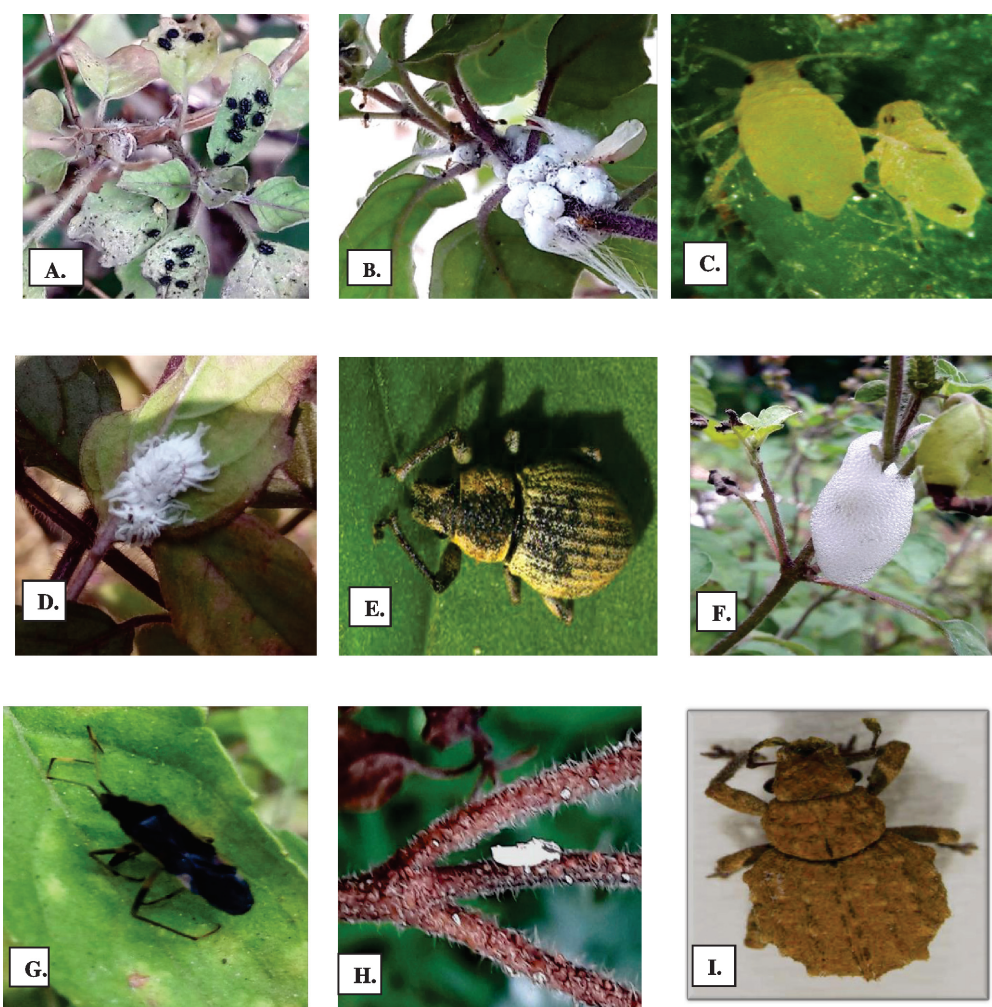

Plate 1. Insect pest of *O. sanctum*

A. *Cochlochila bullita* B. *Nipaeococcus viridis* C. *Aphis craccivora*
 D. *Icerya aegyptiaca* E. *Blosyrus inequalis* F. *Clovia* sp.
 G. *Dieuches* sp. H. *Insignorthezia insignis* I. *Leptomias* sp.

Among the sixteen species recorded on tulsi, eleven species viz., *Nipaeococcus viridis* (Green), *Blosyrus inequalis* Boh (Plate 1E.), *Clovia* sp. (Plate 1F), *C. scutellata*, *Cletus* sp., *Dieuches* sp. (Plate 1G.), *Insignorthezia insignis* (Browne) (Plate 1H), *Leptomias* sp. (Plate 1I.), *Myloccerus viridanus* (Fab.), *Hyposidra talaca* (Walker) and *Parasaissetia nigra* (Nietner) are first report for Karnataka. *H. talaca* is known to infest 45 host plants (Roy *et al.*, 2017), and *P. nigra* on 453 host plants (Vijay and Suresh, 2013 and Joshi *et al.*, 2017; <https://scalenet.info/catalogue/>).

Insignorthezia insignis (Browne) is polyphagous (Varshney, 1992) infesting 175 plants (<https://scalenet.info/catalogue/>), and sandalwood (Sundararaj, 2011), and Lamiaceae plants like *Clerodendrum*, *Fragrant clerodendron* in Ethiopia (Fita and Wagari, 2018).

ACKNOWLEDGEMENTS

Insects were identified by the taxonomic experts viz., Dr. C.A Viraktamath (UAS, Bengaluru), Dr. Sunil Joshi, Dr. S. Shalini and Dr. G. Mahendran (NBAIR, Bengaluru).

REFERENCES

- Biswas N. P. and Biswas A. K. (2005) Evaluation of some leaf dusts as grain protectant against rice weevil, *Sitophilus oryzae* (Linn.). *Journal of Ecology of Environment* 23: 485-8.
- Daneshian M. (2013) Evaluation of Basil (*Ocimum basilicum* L.) essential oil content and yield under different plant densities and nitrogen levels. *Journal of Medicinal Plants and By-Products* 2: 159-162.
- Dhiman S. C. and Jain S. (2010) Seasonal occurrence and damage of *Eusarcocoris capitatus*, a pest of *Ocimum sanctum*. *Annals of Plant Protection Sciences* 18(2): 498-499.
- Fita T. and Wagari M. (2018) Occurrence, Distribution, Severity and Future Threats of Lantana bug, *Orthezia insignis* Browne (Homoptera: Ortheziidae) in East Harerge Zone, Ethiopia. *International Journal of Trend in Research and Development* 5(5): 11-31.
- Gahukar R.T. (2017) Pest and disease management in important medicinal plants in India: A review. doi: 10.1016/j.nfs.2017.02.001.
- Goyal P. and Kaushik P. (2011) In vitro Evaluation of Antibacterial Activity of Various Crude Leaf Extracts of Indian Sacred Plant, *Ocimum sanctum* L. *British Microbiology Research Journal* 1(3): 70-78.
- <https://scalenet.info/catalogue> (accessed on 25th February, 2022).
- Joshi S., Rameshkumar A. and Mohanraj P. (2017) New host-parasitoid associations for some coccids (Hemiptera: Coccoidea) from India. *Journal of Entomological Research* 41(2): 177-182.
- Khan I. A., Ashfaq S., Rasheed Akbar S. H., Habib K., Fayaz W., Saeed M., Farid A., Ali I., Alam M. and Shah RA. (2015) Population dynamics of insect pests and their natural enemies on okra, *Hibiscus esculentus* L. (Malvales: Malvaceae), in Peshawar, Pakistan. *Journal of Entomology and Zoology Studies* 3(6): 88-90.
- Kumari S. M. H. and Srinivas M. P. (2018) Pests attacking medicinal and aromatic plants in India: A review. *Journal of Entomology and Zoology Studies* 6(5): 201-205.
- Nilamudeen M. and Nandakumar C. (2012) First records of *Icerya aegypticum* (Dgl.) and *Icerya seychellarum* (Westw.) on *Ocimum tenuiflorum* L. in Kerala. *Insect Environment* 18(1&2): 3.
- Priyabrata P., Pritishova B., Debajyoti D., Sangram K.P. (2010) *Ocimum sanctum* Linn. A reservoir plant for therapeutic applications: An overview, *Pharmacognosy Reviews* 4(7): 95-105.
- Roy S., Das S., Handique G., Mukhopadhyay A. and Muraleedharan N. (2017) Ecology and management of the black inch worm, *Hyposidra talaca* Walker (Geometridae: Lepidoptera) infesting *Camellia sinensis* (Theaceae): A review. *Journal of integrative agriculture* 16(10): 2115-2127.
- Sajap A.S. and Peng T.L. (2010) The lace bug, *Cochlochila bullita* (Stal.) (Heteroptera: Tingidae), a potential pest of *Orthosiphon stamineus* Bentham (Lamiales: Lamiaceae) in Malaysia. *Insecta* 1: 5.
- Sathe T.V. and Sathe N.T. (2014) Research Paper Zoology Fecundity, Life Tables and Intrinsic Rate of increase in Lace Bug, *Cochlochila bullita* (Stal.), A pest of medicinal plant, tulsi, *Ocimum sanctum* L. in Maharashtra, India. *Zoology* 3(4): 198-200.
- Shelly G. and Singh R. (2004) Aphids on medicinal plants in north east India (Insecta: Homoptera: Aphididae). *Records of the Zoological Survey of India* 102 (Part 1-2): 169-186.
- Sundararaj R. (2011) Biological control of insect pests of Indian sandalwood, *Santalum album* L., an imperative in the present scenario. In: *Insect Pest Management, A Current Scenario* (Ed.) Dunston P. Ambrose. Director, Entomology Research Unit, St. Xavier's College, Palayamkottai Tamil Nadu India. pp. 259-269.
- Triveni B., Jagadish K. S., Devika Rani, Vasundhara M., Narayanaswamy K. C. and Jemla Naik D. (2018) Biology and morphological description of *Ocimum* tingid, *Cochlochila bullita* (Stal) (Heteroptera: Tingidae), an important pest of Camphor tulsi, *Ocimum kilimandscharicum* Gurke in Karnataka, India. *International Journal of Chemical Studies* 29: 36.
- Varshney R. K. (1992) A checklist of the scale insects and mealybugs of south Asia. *Records of Zoological Survey of India, Occasional paper* No.139: 152 pp.
- Vijay S. and Suresh S. (2013) Bio-efficacy of certain insecticides and *Beauveria bassiana* against coccids in flower crops. *Journal of Bio pesticides* 6(2): 96-100.



Report of two species of spiders (Araneae: Linyphiidae: Erigoninae) from Western Ghats, Kerala, India

Anusmitha Domichan* and K. Sunil Jose#

Department of Zoology, Sacred Heart College, Thevera 682013, Ernakulam, Kerala, India;

#Department of Zoology, Deva Matha College, Kuravilangad, Kottayam 686633, Kerala, India,

Email: anusmithadomichan8@gmail.com; sunil32@gmail.com

ABSTRACT: Two erigonine species *Oedothorax apicatus* Blackwall, 1850 and *Nasoona orissa* Tanasevitch, 2018 were reported from Central Kerala, India; *N. orissa* endemic to India, is reported after its description in 2018 and *O. apicatus* reported for the first time from India. The study contributed addition of two species to spider diversity of Kerala. © 2022 Association for Advancement of Entomology

KEY WORDS: Spider diversity, erigonine species, description, addition

Erigoninae Emerton 1882, is the largest subfamily of Linyphiidae Blackwall 1859, with 411 genera. Only *Oedothorax stylus* Tanasevitch 2015, *O. cunur* Tanasevitch 2015, *O. kodaikanal* Tanasevitch 2015, *O. veloorensis* Domichan & Sunil Jose 2021, *O. cheruthoniensis* Domichan & Sunil Jose 2021, (endemic to India), and *O. retusus* Westring 1851, have been reported from Kerala so far (World spider catalog, 2022).

Linyphiid specimens were collected between 15 September and 28 December 2020 from Ernakulam and Kottayam districts, Kerala and preserved in ethyl alcohol (80%). Microphotographs were obtained with a Flexacam C1 coupled to an LEICA SAPO Automontage Microscope and processed with the Leica Application Suite X (LAS X) software. All dimensions are given in millimetres. Leg measurements are listed in the following order: total (femur, patella, tibia, metatarsus (except palp), tarsus). Female epigyne was cleared by boiling for 5 minutes in 10 per cent KOH (Domichan and Sunil

Jose, 2021). The specimens are deposited in the Arachnology Lab, Deva Matha College, Kuravilangad, Kottayam, Kerala. Identity of specimens was confirmed by referring to Roberts (1987), Heimer and Nentwig (1991) and Tanasevitch (2018).

Abbreviations used in the text: ALE-anterior lateral eye; AME-anterior median eye; PLE-posterior lateral eye; PME-posterior median eye; R-receptacle; MP-median plate; P-paracymbium; PC-paraconvexor; T-tegulum.

Genus: *Oedothorax* Bertkau 1883

Type species: *Oedothorax gibbosus* Blackwall 1841

Diagnosis: Males are characterized by modified carapace and by the shape of palpal tibia. The unmodified distal suprategular apophysis possess a pointed tooth in the middle. Male palp also possess an embolus with a small radix and a curved embolus

* Author for correspondence

proper, convector with a pointed distal apophysis. The epigynes are simple with: a median plate and spherical or elongated receptacles (Tanasevitch, 2015).

***Oedothorax apicatus* Blackwall 1850**

Material examined: India. 1 ♀; Kerala, Ernakulam, Kalady, Kanjoor; 10°08'39.0"N 76°25'04.4"E; 22 December 2020; leaf litter; coll. A. Domichan; DMCK LIN 032.

Diagnosis: Male carapace raised behind eyes to form a knob like projection. *O. retusus* is similar to *O. apicatus* and the central part of epigyne has a paler anterior and median area (fairly uniform in colour in *O. retusus*) and lacks a darker line anteriorly (anteriorly convex darker line present in *O. retusus*). Some epigynes of *O. apicatus* resemble those of *O. fuscus*, but differs due to relatively smaller seminal receptacles and a clear median light mark on the abdomen (Roberts, 1987).

Description: Female: Total length 2.62. Carapace yellowish with brown shades. Fovea 'U' shaped. Prosoma length 1.23, width 0.92. Ocular area slightly raised. Long, black, forward-directed hairs between eyes (Fig.1A). Enlarged white eyes, placed in black rings. Eye interdistances: AME-AME 0.01, AME-ALE 0.03, PME-PME 0.02, PME-PLE 0.03. Eye diameter: 0.02. Anterior and posterior lateral eyes juxtaposed. Anterior median eyes closely arranged. Chelicerae 0.32 long with stridulatory ridges. Sternum slightly blackish with dark borders. Heart-shaped sternum, wider near first coxa. Legs yellowish with white bands. Legs covered with short black hairs. Leg measurements: I 1.01 [0.34, 0.06, 0.13, 0.30, 0.18], II 0.92 [0.29, 0.06, 0.12, 0.28, 0.17], III 0.78 [0.23, 0.05, 0.10, 0.25, 0.15], IV 1.10 [0.38, 0.06, 0.15, 0.31, 0.20], palp [0.17, 0.05, 0.07, 0.12]. Leg formula 4123. Chaetotaxy 2-2-1-1. Trichobothrium present on metatarsi of all legs. TmI 0.26. Two long black bands, starting from the anterior side of abdomen, fuse to form a single big black patch at the posterior end. White patch on posterior end, in front of spinnerets (Fig.1B). Ventral side blackish yellow, with epigyne projecting outwards from epigastric

groove. Opisthosoma length 1.39, width 0.79. Epigyne simple. Lateral lines of median plate of epigyne initially converge towards centre and then curved outwards, dorsally. Median plate wider than long. Receptacles oval-shaped and curved outwards, dorsally and ventrally (Fig. 2 A-B). Male: Unknown.

Distribution: Europe, Turkey, Caucasus, Russia (Europe to South Siberia), Kazakhstan, Iran, Central Asia, China, India (Kerala).

Genus: *Nasoona* Locket 1982

Type species: *Nasoona prominula* Locket 1982

Diagnosis: Genus *Nasoona* possess variegated abdomen and male carapace with a postocular elevation bearing a group of curved spines, stout spines or setae. The male palp is characterized by highly modified palpal tibia, poorly developed distal suprategular apophysis, reduced radix, presence of convector, presence of paraconvector. At present the paraconvector is only known in *Nasoona*. The epigyne in *Nasoona* has a epigynal cavity, divided by a septum or partially covered from above and small, spherical or bean like receptacles (Tanasevitch, 2018).

***Nasoona orissa* Tanasevitch 2018**

Material examined: India. 1 ♂; Kerala, Kottayam, Kumarakom Bird Sanctuary; 9°37'39.8"N 76°25'42.3"E; 16 September 2020; leaf litter; coll. A. Domichan; DMCK LIN 067.

Diagnosis: Distal apophysis of convector is divided into two lobes, distal process of paraconvector wide and bent. Paracymbium has an L-shaped proximal part and a distal part with a hook-shaped tip. Tibia divided into four lobes; keel-shaped prolateral part, long dorso-prolateral lobe, conical dorso-retrolateral side and a cup shaped retrolateral outgrowth. Convector is with a curved main body and distal apophysis with two uneven lobes. Paraconvector with protruded distal process (Tanasevitch, 2018).

Description: Male: Total length 2.59. Carapace golden brown. Prosoma length 1.18, width 0.72. The area behind the ocular region raised. A row of

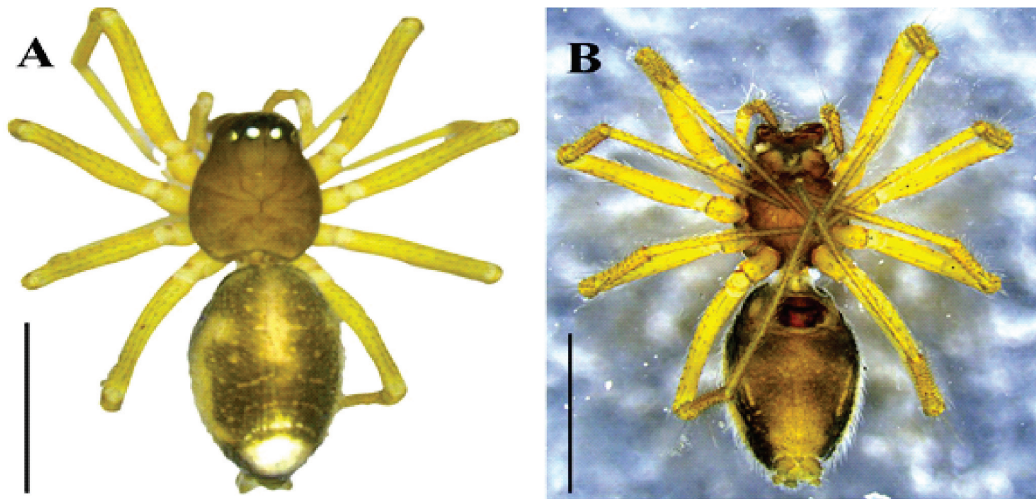

Fig.1 *Oedothorax apicatus* Blackwall, 1850. Female habitus
A. dorsal B. ventral. Scale bar: A-B 1mm.

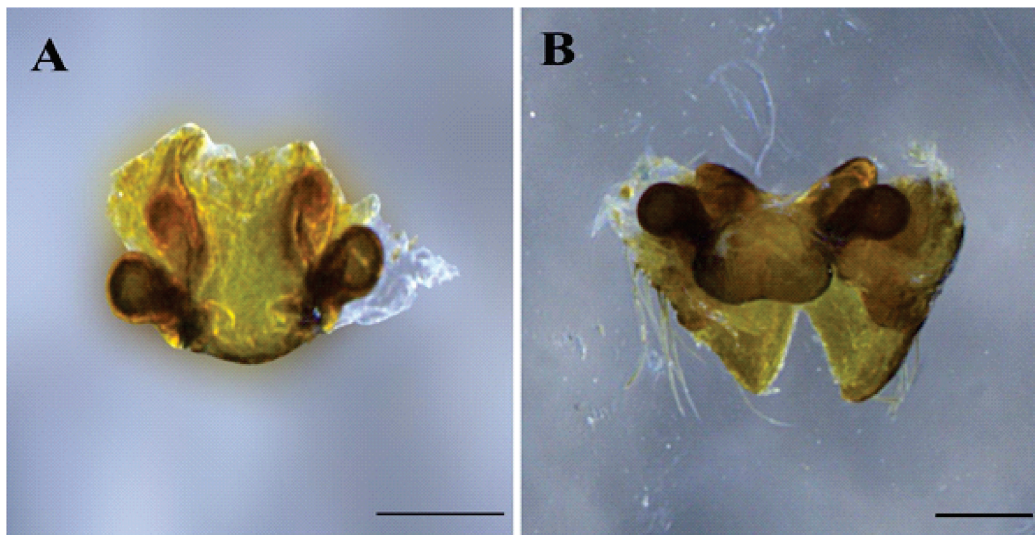

Fig.2 *Oedothorax apicatus* Blackwall, 1850. Female epigyne
A. ventral B. dorsal. Scale bar: A-B 0.1 mm.

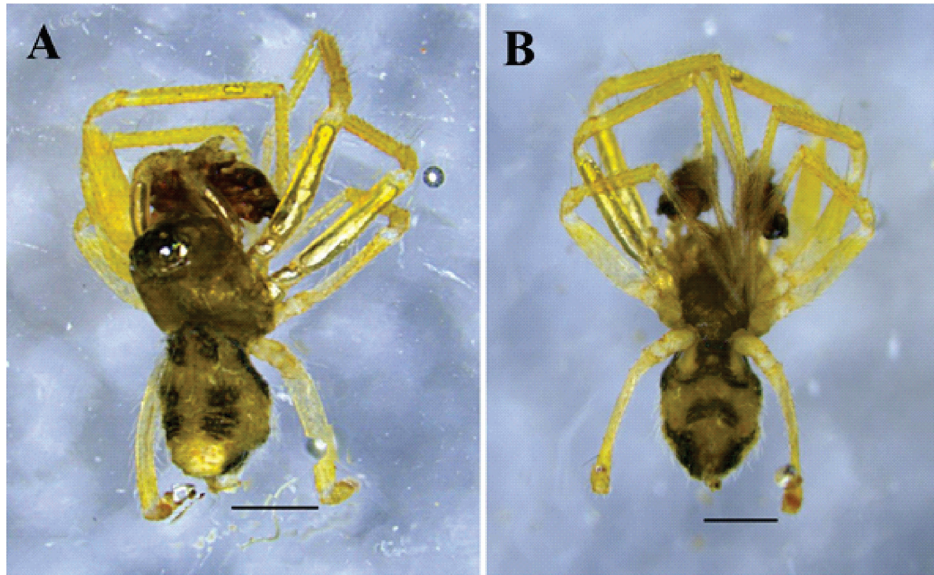

Fig.3 *Nasoona orissa* Tanasevitch, 2018 . Male habitus
A. dorsal view B. ventral view. Scale bar: A-B 1mm.

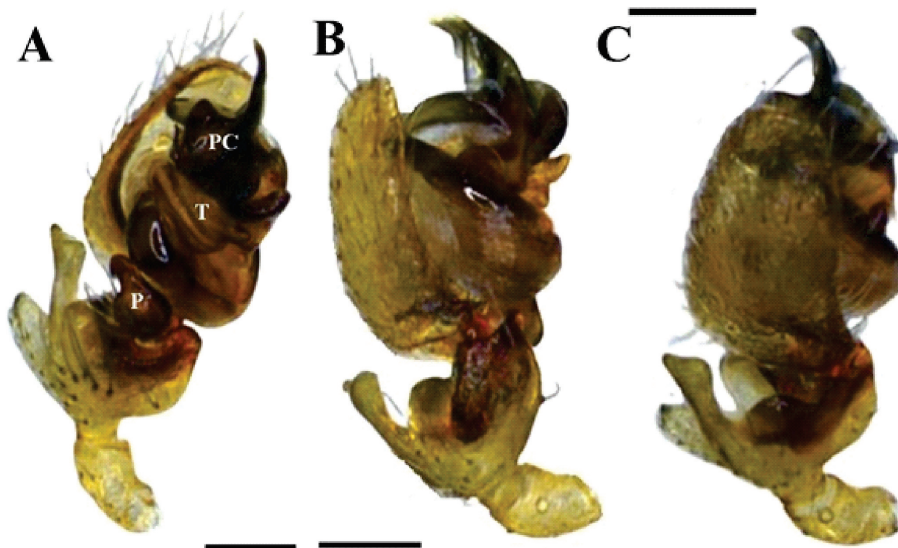

Fig.4 *Nasoona orissa* Tanasevitch, 2018. Male palp
A. ventral B. lateral C. dorso-lateral. Scale bar: A-C 0.1mm.

long, stout hairs behind the posterior median eyes. The hairs are forward-directed and slightly curved or bent (Fig.3A). Eye interdistances: AME-AME 0.01, AME-ALE 0.02, PME-PME 0.03, PME-PLE 0.04. Eye diameter: 0.02. Chelicerae 0.35 long, pale brownish. Sternum brownish, heart-shaped. Legs yellowish with black hairs and long spines. Measurements of legs and palp: I 3.48 [1.09, 0.34, 0.95, 0.89, 0.21], II 2.38 [1.01, 0.22, 0.45, 0.55, 0.15], III 1.69 [0.81, 0.20, 0.28, 0.31, 0.09], IV 3.67 [1.16, 0.37, 1.01, 0.92, 0.21], palp 1.40 [0.54, 0.14, 0.31, 0.47]. Leg formula 4123. Chaetotaxy 2-2-1-1. All legs have a trichobothrium on metatarsus. TmI 0.48. Abdomen yellowish with three pairs of black patches on dorsal side. Pair of black patches on anterior and posterior lateral sides. Pair of black patches on ventral sides (Fig. 3B). Opisthosoma length 1.41 width 0.65.

Palp: Prolateral part of tibia straight and slopes towards centre (keel shaped), dorso-prolateral part with a depression at the centre (M-shaped). Dorso-retrolateral side of tibia with a wide depression at the centre with small spines, ventro- retrolateral part cup or U shaped, dorsal prolateral outgrowth long, with a depression at the centre. Paracymbium has a narrow proximal part and wide distal part with a hook-shaped structure at the tip. Tegulum wide, narrows anteriorly, with a small projection. Subtegulum wide, almost oval shaped, anterior part narrower than posterior part. Embolus thin and long. Distal part of paraconvactor long and pointed, whereas proximal part is wide. Distal apophysis of convactor divided into two parts. The edges of convactor and paraconvactor serrated (Fig. 4 A - C). Female: Unknown

Distribution: India (Odisha, Kerala).

Oedothorax is one of the largest Linyphiid genus with 85 described species and *Nasoona* Locket 1982 has a worldwide record of 17 species (World spider catalog, 2022). The study contribute to Linyphiid diversity of Kerala by addition of two species, *O. apicatus* is reported for the first time from India and *N. crucifera* Thorell 1895 is the only representation of the genus *Nasoona* from Kerala (World spider catalog, 2022).

ACKNOWLEDGEMENTS

The authors wish to express their heartfelt gratitude to the Principal, Sacred Heart College, Thevara, Kochi, for his guidance. Additionally, the authors wish to thank the Principal, Deva Matha College, Kuravilangad, Kottayam, for providing lab facilities. Authors are also thankful to the Chief Wildlife Warden, Department of Forests, Kerala, for granting the specimen collection permit. The financial support from CSIR (08/469 (008)-2019-EMR 1) and SERB (CRG/2018/004708) is gratefully acknowledged.

REFERENCES

- Blackwall J. (1841) The difference in the number of eyes with which spiders are provided proposed as the basis of their distribution into tribes; with descriptions of newly discovered species and the characters of a new family and three new genera of spiders. Transactions of the Linnean Society of London (18): 601–670.
- Blackwall J. (1850) Descriptions of some newly discovered species and characters of a new genus of Araneida. Annals and Magazine of Natural History (2) 6: 336-344.
- Blackwall J. (1859) Descriptions of newly discovered spiders captured by James Yate Johnson Esq., in the island of Madeira. Annals and Magazine of Natural History (3) 4 (22): 55–267. doi:10.1080/00222935908697122
- Domichan A. and Sunil Jose K. (2021) Genus *Oedothorax* Bertkau, 1883 (Araneae: Linyphiidae: Erigoninae) with description of two new species from India. International Journal of Entomology Research 6(5): 167–169.
- Emerton J.H. (1882) New England spiders of the family Theridiidae. Transactions of the Connecticut Academy of Arts and Sciences 6: 1–86.
- Förster A. and Bertkau P. (1883) Beiträge zur Kenntniss der Spinnenfauna der Rheinprovinz. Verhandlungen des Naturhistorischen Vereins der Preussischen Rheinlande und Westfalens 40: 205–278.
- Heimer S. and Nentwig W. (1991) Spinnen Mitteleuropas: Ein Bestimmungsbuch. Paul Parey, Berlin. 543 pp.
- Locket G. H. (1982) Some linyphiid spiders from western Malaysia. Bulletin of the British Arachnological Society 5(8): 361–384.

- Roberts M. J. (1987) The spiders of Great Britain and Ireland, Volume 2: Linyphiidae and check list. Harley Books, Colchester, England. 204 pp.
- Tanasevitch A. V. (2015) Notes on the spider genus *Oedothorax* Bertkau, 1883 with description of eleven new species from India (Linyphiidae: Erigoninae). *Revue Suisse de Zoologie* 122(2): 381–398.
- Tanasevitch A. V. (2018) A survey of the genus *Nasoona* Locket, 1982 with the description of six new species (Araneae, Linyphiidae). *Revue Suisse de Zoologie* 125(1): 87 –100. doi:10.5281/zenodo.1196025.
- Tanasevitch A.V. (2022) Linyphiid spiders of the world. Available from: <http://old.cepl.rssi.ru/bio/tan/linyphiidae/> (Accessed on 16 March 2022).
- Thorell T. (1895) Descriptive catalogue of the spiders of Burma, based upon the collection made by Eugene W. Oates and preserved in the British Museum London. 406 pp. doi:10.5962/bhl.title.17492
- Westring N. (1851) Förteckningöfver de till närvarandetid Kände, i Sverigeförekommande Spindlarter, utgörandeettantalaf 253, deraf 132 äronyaförsvenska Faunan. Göteborgs Kungliga Vetenskapsoch Vitterhets Samhälles Handlingar (2): 25–62.
- World Spider Catalog (2022) Version 22.5. Natural History Museum Bern. Available from: <http://wsc.nmbe.ch>. (Accessed on 16 March 2022) doi:10.244-36/2. 11.

(Received January 28, 2022; revised ms accepted March 18, 2022; printed March 31, 2022)



Population characteristics of louse *Columbicola columbae* Linn. 1758 (Phthiraptera: Insecta) on pigeons in Uttar Pradesh, India

Satyapal Singh Rana¹, Nidhi Gupta^{2*}, Sanjay Kumar Bhardwaj³ and Ghazi Khan⁴

¹Department of Zoology, Shaheed Mangal Pandey, Govt. Girls P.G. College, Meerut, U.P. India;

^{2,4} Department of Zoology, Govt. Raza P.G. College, Rampur, U.P. India;

³ Department of Zoology, C.C.S. University, Meerut, U.P. India.

Email: dr.nidhigpta@gmail.com

ABSTRACT: Population characteristics of the pigeon louse, *Columbicola columbae* were recorded on 360 pigeons in the district Meerut, Uttar Pradesh during 2017. Parasitic infestation was 70 per cent with mean intensity of 58.5, with a range of 1-200. The louse exhibited skewed distribution on host body (variance/ mean = 44.5; index of discrepancy = 0.54; exponent of negative binomial = 0.34), however the frequency distribution pattern could not conform to negative binomial model. Sex ratio and adult nymph ratio of the louse were also skewed (M: F = 1: 1.3; A: N = 1: 1.2). Mean monthly prevalence and mean intensity of infestation exhibited significant positive correlation with the environmental temperature and photoperiod but not with relative humidity.

© 2022 Association for Advancement of Entomology

KEY WORDS: Ischnoceran louse, infestation, prevalence, intensity, seasonal variation

As many as nine species of Phthiraptera are known to infest the blue rock pigeon *Columba livia* (Price *et al.*, 2003). Singh *et al.* (1998, 2000), Khan *et al.* (2009) and Rana *et al.* (2019) have given information on the population characteristics of a few species on Indian pigeons. Elsewhere Naz *et al.* (2010), Radfar *et al.* (2012), Copoka and Chiopehko (2013), Amaral *et al.* (2017), Boyd *et al.* (2017) and Djelmoudi *et al.* (2017) have tried to furnish information about the population levels of related phthirapteran species on pigeons belonging to different parts of world. An attempt has been made to supplement the information on the prevalence, frequency distribution pattern, population structure and the seasonal variation in the population of most common ischnoceran louse, *Columbicola columbae* Linn. 1758 (Phthiraptera:

Insecta) on pigeons in Meerut region of Uttar Pradesh, India.

Thirty birds were subjected to delousing every month in the year 2017. Delousing was performed by modified fumigation method (with chloroform) adopted by Gupta *et al.* (2007). As many as 80 per cent louse load becomes recovered within 10-12 minutes. Plumage of bird was further examined under magnascope to take out the remaining louse load. The deloused pigeons were released to lead healthier life. The louse load was then separated stage wise (adults/nymphal stages) and then adult lice were further separated sex wise (under Stereozoom Trinocular Microscope). The software offered by Rozsa *et al.* (2000) was used to determine the prevalence, intensity of infestation,

* Author for correspondence

exponent of negative binomial distribution (k), index of discrepancy (D) as well as the goodness of fit between the observed and the expected frequency distribution (negative binomial). The nature of frequency distribution curve was noted by plotting the curve between the frequencies expected by the negative binomial distribution and the observed frequencies

Seventy percent of the examined pigeons (n= 360) carried the louse, *C. columbae* (Plate 1) with a mean intensity of 58.5/ pigeon; median intensity 50.0/ pigeon and sample mean abundance 40.9/ pigeon. Range of infestation was 1-200. The values of three measures of aggregation indices were - variance to mean ratio = 44.5, index of discrepancy (D) of Poulin = 0.536 and the exponent of negative binomial (k) = 0.344. The pattern of the frequency distribution was aggregated/ skewed but somehow it failed to conform the negative binomial model (Table 1).

In overall ratio, the females outnumbered the males in the natural population (M: F - 1: 1.3). The sex ratios in different months of year 2017 varied from 1: 1.2 to 1: 1.4, remained almost consistent throughout the year. The overall adult nymph ratio

remained at 1: 1.2 (nymphal population slightly exceeded the adults). The adult nymph ratio varied from 1: 0.7 to 1: 1.4 in different months of the year. Interestingly, the adults dominated the nymphal population during the cooler months, January to March (adult nymph ratio (A:N) - 1: 0.7 to 1: 0.8) but thereafter the nymphal population dominated over the adults from April to December 2017 (1: 1.1 - 1: 1.4). The ratio of three nymphal instars was 1:1: 1 in April and 1: 1.4: 1.6 in November (Table 2).

The prevalence of infestation was minimum (60.0%) in January and February and gradually rose to 76.6% during July to September and returned to lower level (60.0%) in December (Fig. 1). Similarly, the mean intensity of infestation remained minimum in January (33.3/ pigeon) but gradually rose to 71.9/ pigeon in July, decreased to 56.2 in August, but reached the maximum 100.4 in September. The mean intensity of infestation decreased thereafter to 40.6 levels in December (Fig. 2). There was significant correlation between mean monthly prevalence of *C. columbae* and the mean monthly temperature ($r = 0.96$; $df = 10$; $p < 0.05$) and the photoperiod ($r = 0.845$; $df = 10$; $p < 0.05$) but not to the relative humidity ($r = 0.075$; $df = 10$; $p < 0.05$).

Table 1. Population characteristics of pigeon louse

Parameters	louse
Sample size	360
Infested	252
Range	1-200
Prevalence	70%
Mean intensity/ pigeon	58.5
Median intensity/ pigeon	50
Mean abundance/ pigeon	40.92
Variance/mean/ pigeon	44.45
Sample abundance/ pigeon	85.24
Index of discrepancy	0.536
K (negative binomial)	0.344
df	39
χ^2	324.51

Table 2. Population composition of pigeon louse during different months

Month	M:F	A:N	I:II:III
January	1:1.3	1:0.7	1:1.5:1.5
February	1:1.2	1:0.8	1:1.3:1.6
March	1:1.3	1:0.8	1:1.3:1.8
April	1:1.2	1:1.3	1:1:1
May	1:1.3	1:1.2	1:1.2:1.4
June	1:1.2	1:1.4	1:1.1:1.2
July	1:1.3	1:1.4	1:1.4:1.5
August	1:1.2	1:1.1	1:1.1:1.1
September	1:1.3	1:1.2	1:1.1:1.4
October	1:1.3	1:1.1	1:1.2:1.5
November	1:1.4	1:1.2	1:1.4:1.6
December	1:1.4	1:1.1	1:1.2:1.7
Over all	1:1.3	1:1.2	1:1.4:1.4

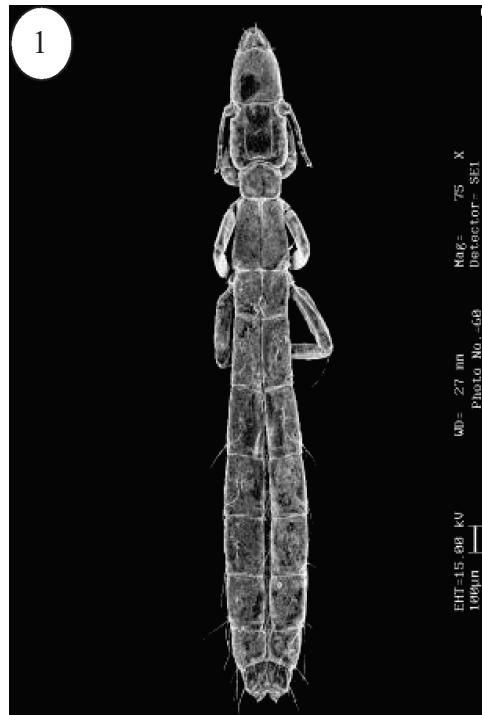

Plate I - SEM photographs of pigeon louse *C. columbae*: 1. Adult female; 2. Adult male

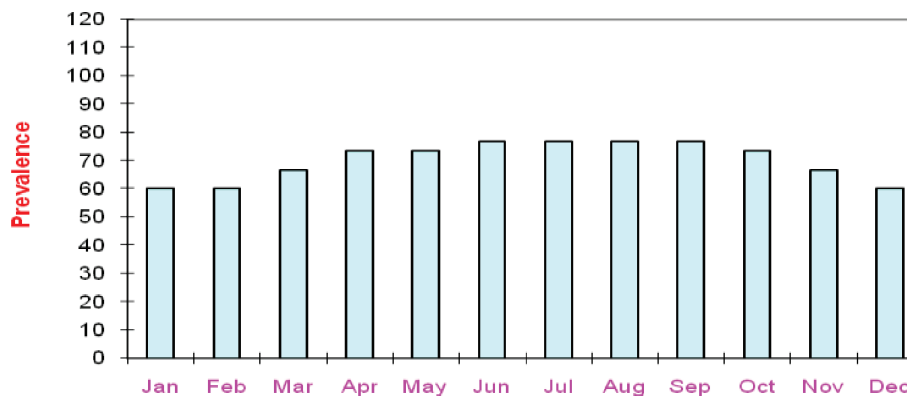

Fig. 1. Mean monthly prevalence of *C. columbae* on 360 pigeons in district Meerut in the year 2017

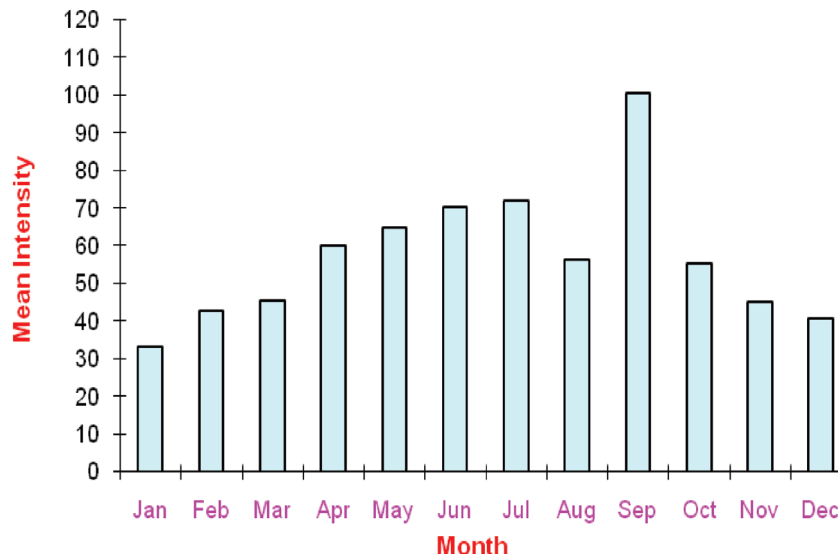

Fig. 2. Mean intensity of *C. columbae* on 360 pigeons in district Meerut in the year 2017.

In the same way, the mean monthly intensities were also significantly correlated with mean monthly temperature ($r = 0.772$; $df = 10$; $p < 0.05$) and photoperiod ($r = 0.646$; $df = 10$; $p < 0.05$) but not to relative humidity ($r = 0.44$; $df = 10$; $p < 0.05$, Table 3; Fig. 2).

Few phthirapterists (Naz *et al.*, 2010; Radfar *et al.*, 2012; Copoka and Chiopchko, 2013; Amaral *et al.*, 2017; Boyd *et al.*, 2017 and Djelmoudi *et al.*, 2017) described the population characteristics of selected lice species of the pigeons from different parts of world. Singh *et al.* (1998) identified the

Table 3. Correlation (r) between the mean monthly prevalence and infestation intensity of the pigeon louse with mean monthly temperature, relative humidity and photo period

Population	Temperature	R H	Photoperiod
Prevalence	+0.957**	+0.075 ^{NS}	+0.845**
Intensity	+0.772**	+0.0444 ^{NS}	+0.646**

presence of four species of pigeon lice on 50 pigeons in Dehradun. They observed the prevalence of *C. columbae* as 100 percent with mean intensity

of 141 lice/ bird. On the other hand, Khan *et al.* (2009) found the prevalence of this louse as 61.0% (mean intensity 53.4/ bird; ranges, 5-184; n = 205). During the present study, the prevalence of *C. columbae* on 360 pigeons in Meerut district of U.P. was 70.0 per cent (mean intensity - 58.5 per bird).

Bird lice are known to exhibit “skewed” clumped/ aggregated distribution on the body of their hosts (Marshall, 1981). In fact, the bird lice are not randomly distributed among their hosts (most of the infested hosts carry few lice but a few hosts harbor most of the louse load). Rekasi *et al.* (1997) have recommended the use of negative binomial distribution to describe the pattern of abundance of lice. During the present study, it was observed that the frequency distribution pattern of *C. columbae* was skewed but it could not be confirmed as negative binomial model.

Review of literature indicated that most of the phthirapteran species exhibit bias in sex ratio, with the female predominance in the population (Marshall, 1981). During the present study also the male, female ratio remained 1: 1.3, while nymphal population dominated over adult population (adult nymph ratio - 1: 1.2).

The avian lice generally peak in summers (Marshall, 1981). Several factors affect the seasonal variation in the population of avian lice. Singh *et al.* (2000) recorded the seasonal variation in the population of two pigeon lice on five birds (by *in situ* counts) and found positive correlation between the mean monthly live lice index and mean monthly temperature. Present study also indicated significant positive correlation between the mean monthly prevalence/intensity and monthly temperature, however, the correlation between the prevalence/intensity of *C. columbae* and the relative humidity remained insignificant.

ACKNOWLEDGEMENTS

Authors are thankful to the Principal, Shaheed Mangal Pandey Govt. Girls P.G. College, Meerut and the Head, Department of Zoology, CCS University, Meerut, entomology lab, Dept. of Zoology, Govt. Raza PG College, Rampur and

M.J.P. Rohilkhand University, Bareilly for providing the laboratory facilities.

REFERENCES

- Amaral H.L.D.C., Bergmann F.B., Santos P.R.S., Silveira T. and Krüger R.F. (2017) How do seasonality and host traits influence the distribution patterns of parasites on juveniles and adults of *Columba livia*? *Acta Tropica* 176: 305-310.
- Boyd B.M., Allen J.M., Nguyen N., Sweet A.D., Warnow T., Shapiro M.D., Villa S.M., Bush S. E., Clayton D.H., Johnson K.P. (2017) Phylogenomics using target-restricted assembly resolves intra-generic relationships of parasitic lice (Phthiraptera: *Columbicola*). *Systematic Biology* 66(6): 896-911.
- Copoka H.M. and Chiopehko I.B. (2013) Fauna of chewing lice of the order Phthiraptera, suborders Ischnocera and Amblycera of the rock pigeon (*Columba livia*) in Ukrain. *Vestnik Zoologii* 47(3): 211-217.
- Djelmoudi Y., Milla A., Hacini S.D. and Doumandji S. (2017) Ectoparasites of wild rock pigeon (*Columba livia livia*) in the Algiers Sahel, Algeria. *Advances in Environmental Biology* 11(8): 39-45.
- Gupta N., Kumar S. and Saxena A.K. (2007) Prevalence and population structure of lice (Phthiraptera) on Indian Red Avadavat. *Zoological Science* 24: 381-383.
- Khan V., Kumar S., Gupta N., and Saxena A.K. (2009) Prevalence of lice on pigeon. *Indian Veterinary Journal* 86: 531-32.
- Marshall A.G. (1981) The ecology of ectoparasitic insects. Academic Press, London. xvi + 459 pp.
- Naz S., Rizvi S.A. and Sychra O. (2010) The high rate of infestation of chewing lice (Phthiraptera) on rock pigeon (*Columba livia* Gmelin 1789) in Pakistan. *Tropical Zoology* 23: 21-28.
- Price R.D., Hellenthal R.A., Palma R.L., Johnson K.P. and Clayton D.H. (2003) The chewing lice: World checklist and biological overview. Illinois Natural History Survey special Publication. 24: X + 501.
- Radfar M.H.A., Seghinsara H.R., Dehaghi M.M. and Fathi S. (2012) Biodiversity and prevalence of parasites of domestic pigeons (*Columba livia domestica*) in selected semiarid zone of South Khorasan. *Tropical Animal Health and Production* 44: 225-229.

- Rana S.S., Bhardwaj, S. and Gupta N. (2019) Population characteristics of an ischnoceran louse *Companulotes bidentatus compar* infesting blue rock pigeon in district Meerut (U.P). *Annals of Entomology* 37(01): 87-90 (2019).
- Rekasi J., Rozsa L. and Kiss B.J. (1997) Patterns in the distribution of avian lice (Phthiraptera: Amblycera, Ischnocera). *Journal of Avian Biology* 28: 150-156.
- Rozsa L., Reiczigel J., and Majoros G. (2000) Quantifying parasites in sample of hosts. *Journal of Parasitology* 86: 228-232.
- Singh S.K., Surman, Kumar A. and Saxena A.K. (1998) Population composition of four phthirapterans infesting blue rock pigeon (*Columba livia*). *Journal of Parasitic Disease* 22: 144-148.
- Singh S.K., Kumar A.S., Badola S. and Saxena A.K. (2000) Seasonal variation in the population of one amblyceran and one ischnoceran pigeon lice (Phthiraptera: Insecta). *Journal of Parasitology and Applied Animal Biology* 9(2): 89-96.

(Received November 11, 2021; revised ms accepted February 03, 2022; printed March 31, 2022)

AUTHOR INDEX

- Amit Paschapur, 61
Anila, K., 33
Anusmitha Domichan, 75
Deepayan Padhy, 27
Francy K Kakkassery, 33
Ghazi Khan, 81
Jai Prakash Gupta, 61
Joyce Jose, 33
Lipsa Dash, 27
Manish K Yadav, 27
Manjula, K.N., 71
Murugan, M., 17
Nidhi Gupta, 81
Nihal, R., 27
Raja Rishi, R., 71
Ramalakshmi, V., 27
Renuka, S., 71
Sabu K. Thomas, 01
Sandeep Kumar, 61
Sanjay Kumar Bhardwaj, 81
Sathiah, N., 17
Satyapal Singh Rana, 81
Senguttuvan, K., 17
Stanley, J., 61
Subbanna, A. R. N. S., 61
Subha Babu Jayaprakash, 01
Subrata Mallick, 51
Sudhanshu Bala Nayak, 27
Sunallah Bhat, 61
Sundararaj, R., 71
Sunil Jose, K., 75
Suresh, K., 41
Usharani, B., 41
Yogapriya, A., 41

Statement of ownership and other particulars of ENTOMON

(Form IV, Rule 8 of Registration of Newspapers (Central) Rules 1956)

1. Place of publication : Trivandrum
2. Periodicity of publication : Quarterly
3. Printer's name, nationality and address : Dr K D Prathapan, Indian,
Secretary,
Association for Advancement of Entomology,
Department of Agricultural Entomology,
College of Agriculture,
Kerala Agricultural University, Vellayani PO,
Thiruvananthapuram 695522, Kerala, India
4. Publisher's name, nationality and address : - do-
5. Editor's name, nationality and address : Dr M S Palaniswami, Indian,
Chief Editor, ENTOMON,
Association for Advancement of Entomology,
Thiruvananthapuram 695522, Kerala, India
6. Name and address of the
Individual who owns the paper : Association for Advancement of Entomology,
Department of Agricultural Entomology,
College of Agriculture,
Kerala Agricultural University, Vellayani PO,
Thiruvananthapuram 695522, Kerala, India

I, Dr K. D. Prathapan, Secretary, Association for Advancement of Entomology, here by declare that the particulars given above are true to the best of my knowledge and belief.

Sd/-

Vellayani PO, Thiruvananthapuram 695522

Dr K. D. Prathapan

31 March 2022

Publisher, ENTOMON



Association for Advancement of Entomology

(Reg. No. 146/ 1975)

*Department of Agricultural Entomology, Kerala Agricultural University,
Vellayani, Thiruvananthapuram 695522, Kerala, India. web: www.entomon.in;*

Email: aae@kau.in

EXECUTIVE COMMITTEE (2022 – 2025)

President: Professor N. Mohandas, Former Head, Department of Agricultural Entomology & Research Coordinator, Kerala Agricultural University, Thiruvananthapuram, 695522, Kerala, India.

Vice Presidents:

1. Professor S. Devanesan, Former Dean, College of Agriculture, Kerala Agricultural University, Vellayani, Thiruvananthapuram 695522, Kerala, India.
2. Professor G. Prasad, Head of Department of Zoology, University of Kerala, Kariavattom, Thiruvananthapuram 695581, Kerala, India.
3. Dr. R. Rajendran, Consultant, National Centre for Disease Control, Govt of India, Cherthala 688524, Kerala, India.

Secretary: Dr. K. D. Prathapan, Department of Agricultural Entomology, Kerala Agricultural University, Vellayani, Thiruvananthapuram 695522, Kerala, India.

Joint Secretaries:

1. Dr. D. A. Evans, Former Associate Professor, Department of Zoology, University College, Thiruvananthapuram 695 034, Kerala, India.
2. Professor O. P. Reji Rani, Department of Agricultural Entomology College of Agriculture, Kerala Agricultural University, Vellayani, Thiruvananthapuram 695522, Kerala, India.
3. Dr. S. Shanas, Assistant Professor (Agricultural Entomology), Integrated Farming Systems Research Station, Kerala Agricultural University, Karamana, Thiruvananthapuram 695002, Kerala, India.

Treasurer: Dr. Thania Sara Varghese, Assistant Professor, Department of Agricultural Entomology, College of Agriculture, Kerala Agricultural University, Vellayani, Thiruvananthapuram, 695522, Kerala, India.

Members:

1. Professor A. Visalakshi, Former Professor and Head, Department of Agricultural Entomology, College of Agriculture, Kerala Agricultural University, Vellayani, Thiruvananthapuram, 695522, Kerala, India.
2. Dr. Hebsibai, Former Professor, Department of Agricultural Entomology, College of Agriculture, Kerala Agricultural University, Vellayani, Thiruvananthapuram, 695522, Kerala, India.
3. Professor G. Madhavan Nair, Former Head, Department of Agricultural Entomology, College of Agriculture, Kerala Agricultural University, Vellayani, Thiruvananthapuram, 695522, Kerala, India.
4. Professor P. A. Rajan Asari, Former Professor, Department of Agricultural Entomology, College of Agriculture, Kerala Agricultural University, Vellayani, Thiruvananthapuram, 695522, Kerala, India.
5. Dr. C. A. Jayaprakas, Principal Scientist, Division of Crop Protection, ICAR – Central Tuber Crops Research Institute, Sreekariyam, Thiruvananthapuram, 695017, Kerala, India.
6. Dr. T. Sivakumar, Subject Matter Specialist (Entomology), KVK, ICAR- Central Plantation Crops Research Institute, Kayamkulam 690533, Kerala, India.
7. Dr. T. Santhoshkumar, Assistant Professor, Department of Agricultural Entomology, College of Agriculture, Kerala Agricultural University, Vellayani, Thiruvananthapuram, 695522, Kerala, India.
8. Dr. S. Poopathi, Scientist-G (Director Grade), Head of Microbiology and Molecular Biology, Vector Control Research Centre, Indian Council of Medical Research, Pondicherry 605 006, India.
9. Dr. Ambili Paul, Department of Agricultural Entomology, College of Agriculture, Kerala Agricultural University, Vellayani, Thiruvananthapuram, 695522, Kerala, India.
10. Dr. E. R. Harish, Scientist, Division of Crop Protection, ICAR – Central Tuber Crops Research Institute, Sreekariyam, Thiruvananthapuram, 695017, Kerala, India.
11. Dr. M. S. Palaniswami, Chief Editor, ENTOMON, AAE.
12. Dr. K. M. Sreekumar, Professor and Head, Department of Agricultural Entomology, Kerala Agricultural University, College of Agriculture, Padnekkad, Nileswaram, Kasaragod, Kerala, India.
13. Dr. C. Bijoy, Assistant Professor and Research Supervisor, Department of Zoology, Christ College (Autonomous), Irinjalakuda, Thrissur 680 125, Kerala, India.



Published by :
Association for Advancement of Entomology
Email : aae@kau.in; web: www.entomon.in